BECKER PAYS DEBT WITH LIFE

The Portsmouth Daily Times

VOLUME 21 (Associated Press Leased Wire) PORTSMOUTH, OHIO. FRIDAY, JULY 30, 1915. 12 PAGES TODAY PRICE 3c

GERMANS HAMMER WARSAW

London, July 30—Warsaw, the third city of Russia, and the goal for which the German armies in the East have been striving since October, is at last in the throes of abandonment.

Germans in overwhelming numbers are at the gates of the Polish capital, and dispatches from that city itself and from Petrograd say that further resistance would be unwise.

Discounted not only through France and Great Britain, but in Russia itself, the fall of the city is expected hourly, and the problem now is to move the Russian armies intact, threatened as they are from the south by Austro-Germans and more seriously from the north, where the German forces, which have swept through Poland, are aiming at the railway from Warsaw to Petrograd.

This latter menace, the British press admits is imminent, and the hope in the allied country now is not for the safety of Warsaw, but for the continued cohesion of the Russian army.

The Warsaw post-office already has been shifted to some point to the eastward, the populace has been warned to remain calm, and presumably for days Russian troops have been stripping the city of everything of value.

German aviators are hovering over the city, and according to German advices, plans have been completed for the triumphant entrance of the German emperor, accompanied by his consort.

With Warsaw captured, whether or not it proves a conquest of lasting strategic advantage, a great wave of enthusiasm will sweep over Germany and Austria-Hungary, and it is predicted here that the armies of the central powers will then seek to force a period of trench warfare, meanwhile showing a great force of men and guns, with the idea of resuming the battering towards Calais, and perhaps toward Paris.

"I'll Never Rest Until I've Exposed Methods Used To Convict Charles," Says Mrs. Becker

Sing Sing Prison, Ossining, N. Y., July 30.—A statement credited to Mrs. Becker was given out here shortly after her husband's death.

"I shall never rest," she was quoted as saying, "Until I have exposed the methods which were used to convict my husband. Whether he was guilty or not there was no justification for the means employed to convict him.

"I would rather lose all other members of my family, as dear as they are, than lose Charlie. No one can take his place. In all of the ten years of our married life I never had occasion once to regret that I was his wife.

"Charlie was no angel. He made no pretense of being one. He was just an ordinary human being—and perhaps that is why I loved him so."

Dr. W. O. Stillman, of Auburn, who assisted in the Becker execution, said Becker showed unusual resistance to the electric fluid. After the autopsy Dr. Stillman said:

"I noticed no unusual effects upon Becker's vital organs. The way he resisted the strong current was remarkable, showing him to be an unusually powerful man."

It was expected that Becker's body will be removed some time today to New York, where funeral services will probably be held on Sunday.

GOES TO DEATH IN ELECTRIC CHAIR WITH PRAYER FOR MERCY

Sing Sing Prison, Ossining, N. Y., July 30.—Charles Becker was put to death in the electric chair this morning for the killing of Herman Rosenthal, the New York gambler.

The former New York police lieutenant retained his composure and protested his innocence to the last. He went to his death with a photograph of his wife pinned over his heart.

Three shocks were given before the prison physicians pronounced Becker dead at 5:55 o'clock. Becker led the way to his own execution. The condemned man sat up all night on the edge of his cot, calmly talking to Deputy Warden Charles H. Johnson.

"Will Meet It Quietly"

"I have got to face it," said Becker, "and I am going to meet it quietly and without trouble to any one."

The deputy warden left Becker about an hour before the time set for the execution and when the priests, Father W. E. Cashin, the prison priest, and Father Curry, of New York, came to administer the last rites they found the man who instigated Herman Rosenthal's murder, with his face resting on his hand gazing at the prison floor. The priests remained with him to the end.

It was shortly after five o'clock when the first of the witnesses of the execution began to assemble outside the prison walls. Quietly their names were checked off by Deputy Warden Johnson who directed them to take their places at a gateway that led directly to the execution chamber.

Then the witnesses were led to the place of execution in a new death house which had been built adjoining the old execution chamber, where the four women were put to death over a year ago for killing Rosenthal.

When the witnesses were seated, Deputy Warden Johnson nodded to Principal Keeper Fred Dorner and they left the room through a small wooden door that led to the death cells beyond where Becker was praying with his spiritual advisers.

Prays With Crucifix

Becker rose to his feet when he saw Johnson and took a crucifix from the hand of the prison priest. To Father Curry, Becker gave his last message as he took his place at the head of the little file of men that marched to the room of death.

Becker's message which he uttered to the priest, was:

"I am not guilty by conspiracy or in any other way of the death of Herman Rosenthal. I am sacrificed to my friends. Bear this message to the world and my friends. Amen."

The one time police officer hesitated as he entered the room. It seemed to witnesses that he was startled that the death chair was so near at hand.

He looked quickly at the double row of witnesses, glanced at the floor, swept with his eyes the whitened walls of the room, and then suddenly, as if coming to himself, walked briskly over the rubber mat and seated himself in the electric chair.

Behind Becker followed the prison priests chanting the prayer of death, which was repeated by the condemned man.

Asks God's Mercy

"Jesus, Mary, Joseph, have mercy on my soul," nervously said Becker as deputy wardens stepped forward and adjusted the electric straps.

Hardly a minute elapsed before the electrode was applied to the right leg, a slit having been previously cut in the trousers leg from the knee down. After the electrode had been adjusted against a shaven spot in the back of the condemned man's head, the state's executioner looked at Deputy Warden Johnson, who surveyed the figure that was still mumbling the death prayer in the chair. Johnson half turned his head and the executioner jammed the switch.

"The first shock lasted a full minute and the executioner said that it was 1,850 volts and ten amperes in

(Continued On Page Eight)

"WELL, THAT'S THE WAY BROTHER WENT, AND HE WAS GAME TOO"

The noon extra of The Times had just appeared on the streets today and a crowd was gathered in a Chillicothe street cafe discussing the execution of Becker.

No one paid particular attention to an old man standing at one end of the bar eagerly devouring every line of the account of the execution at Sing Sing. So interested was he that he commenced to reading it aloud, especially when he came to the parts where the dispatches stated that Becker went to his death gamely.

A few moments later he startled the entire assembly with this:

"Well, that's the way my brother went years ago, and he died just as game as Becker died this morning."

When asked what he meant he stated that he was a brother of Blinkey Morgan, who was executed for murder at Columbus about twenty years ago. And he didn't seem to care who knew it.

Expects Indictments In Eastland Probe

Chicago, July 30.—State's Attorney Hoyne intimated at noon today that a number of indictments charging manslaughter and criminal carelessness might be returned before the close of the day against persons held responsible for the steamer Eastland disaster in which more than a thousand lives were lost.

It was said that several federal officials might be included in the list of those indicted. The July state grand jury must adjourn before midnight tomorrow under the law, and the state attorney is anxious to have it conclude its investigation of the horror today, if possible.

Additional witnesses were examined by the body during the afternoon.

The special federal grand jury empanelled by Judge K. M. Landis to investigate the Eastland, began the examination of witnesses.

"We propose to investigate everybody and every circumstance connected with the wreck as directed by the attorney general and Judge Landis," said Charles F. Kline, United States district attorney who had charge of the federal grand jury investigation.

Adam J. Weckler, city harbor master, the first witness called by the federal grand jury is said to have repeated the story he told at the coroner's inquest when he said the boat was overloaded. Weckler saw the Eastland overturn and but a few minutes before had refused to let the boat leave the dock until she was evenly balanced. He shouted to the captain that the vessel was listing badly. William H. Hull, vice president and general manager of the St. Joseph, Chicago Steamship Co., owners of the Eastland, with his counsel, Charles E. Kremer was in the federal building this morning. Neither would make any statement.

Mrs. Becker Well Despite Execution

New York, July 30.—Returning from her last visit to the death house at Sing Sing prison, where she had taken her farewell of her husband, Mrs. Charles Becker arrived at the Becker home in the Bronx at 2:40 a. m. today. She was accompanied by one of Becker's brothers, who half carried her into the house. Mrs. Becker showed evidences of the deep distress she was undergoing. No effort was made to question about her visit to Sing Sing. She was met by her sister, Mrs. Mary Lynch.

Mrs. Becker, according to her brother, John Lynch, was bearing up well today after the strain she underwent yesterday and last night.

Mrs. Becker is resting at her home today and is not expected to see any one except members of her family.

An undertaker was dispatched today to Ossining to get the body of Charles Becker. The funeral, it was announced will take place Monday. High requiem mass will be said by Rev. Nicholas Murray.

Interment will be at Woodlawn cemetery.

SPRAGUE'S NURSE BILL IS TO BE LAW MONDAY

Columbus, July 30—Preliminary notices to carry out the provisions of the new nurses' registration law were sent out today by the state medical board. The law will go into effect Monday, and nurses who desire the title "R. N.," standing for "Registered Nurse," will have to file with the medical board between that time and January 1, their diplomas and also applications on blanks. These blanks, the board had ready today. Examinations would be required after the first of next year. The examination fee is $10.

Nurses' organizations fought for such a law before the last legislature in order to place Ohio nurses on a par with members of the profession in other states where a system of registration and regulation of nurses is maintained.

Graduates of recognized training schools will not have to take examinations for registration, providing they file their diplomas and comply with other formal requirements before January 1. A preliminary educational certificate would be required of all applicants not matriculated in a recognized training school before May 1, 1915. Exemption from the necessity of examination will be granted to students matriculated in recognized training schools before May 1 and who graduate and apply to the board for registration before June 1, 1918. The law permits reciprocity with other states which maintain equal standards.

The nurses' registration law bears the name of Representative William R. Sprague, of Portsmouth, O., as author.

AMERICANS KILLED

Washington, July 30—Two American marines on guard at Port au Prince, Haiti, were killed this afternoon in a rebel riot.

Washington, July 30—The gunboat Nashville was sent from San Domingo to Cape Haitien today.

Secretary Lansing announced that a committee of public safety, organized in Port au Prince, Haiti, has taken charge of the capital and is conducting the de facto government. After a conference with American naval officers and the American charge d'affaires, the committee decided upon disarmament of the city, which began yesterday.

WHITMAN SHOWS SIGNS OF STRAIN

Albany, N. Y., July 30.—Still showing the effects of the strain under which he has been during the last week, Governor Whitman arrived at the executive chamber about 11 o'clock this morning. He did not retire until about 2 o'clock after returning from Poughkeepsie where he heard the final plea of Mrs. Becker for her husband's life.

The governor had no comment to make on any phase of the Becker case. The letter which the former police lieutenant wrote the executive just before going the death chair had not been received at noon today.

OHIO FIRM REFUSES BIG WAR ORDER

Fremont, O., July 30—The Clauss Shear Works and the Jackson Knife and Shear Works of this city yesterday turned down an order from the United States government for $2,000,000 worth of bayonets. No reason was given for the rejection.

HONORS REQUISITION

Columbus, July 30.—Governor Willis today honored a requisition from the governor of Florida for the return to that state of Lonnie Lewis to answer to a charge of murder. Lewis is now under arrest in Toledo. He is wanted in Alachua county, Florida.

BROWN RECOVERING

Chicago, July 30.—Mordecai Brown, pitcher of the Chicago Federals who is ill at a local hospital is slowly recovering according to the attending physician. Manager Tinker believes Brown will be able to leave the hospital in a few days.

LIFTS SUSPENSION

Kansas City, July 30.—The suspension of George Stovall, manager of the local Federal League Club was today lifted by President Gilmore off the league so that Stovall could play in tomorrow's game here, which will be "Stovall Day." Stovall was suspended as the result of a fistic encounter with Umpire Corcoran in a recent game here.

Mayor Frick Collects $25.00 Here To Help Starving Miners

Columbus, July 30.—State officials today turned their attention to finding work for thousands of coal miners in southern Ohio, who are idle and destitute because of shutting down of the mines. Plans were being worked out for the transportation of miners to all parts of the state where jobs can be found for them by the state free employment bureaus and other agencies. The adjutant general's department received several hundred dollars in additional contributions and dispatched another carload to Nelsonville for feeding hungry miners and their families. The Industrial Commission instructed the superintendents of free employment agencies in Cleveland, Cincinnati, Toledo, Columbus, Dayton, Akron, Youngstown, to bend all energies possible to securing work for miners. Already the Cleveland agency has sent word it has arranged to place a number of men in jobs there. It was announced that transportation would be furnished by the state for those who must leave the coal fields to find work. It was said to be possible that many miners who can do farm work will be sent into rural communities.

Forrest Tipton, secretary to Governor Willis after returning from an inspection tour through the needy mining communities, conferred today with Industrial Commissioner Eliot and Mining Commissioner JJ. M. Roan, who immediately went to work on the employment problem. Fred C. Croxton, chief statistician of the Industrial Commission had direct charge of that work.

Simultaneously the commission tackled the task of finding work for several hundred residents of the Hardin county marsh where growing crops were completely destroyed by the flood two weeks ago. A special agent of the commission was sent to Kenton to inquire into conditions in the marsh and another representative will go to the coal fields of Southern Ohio probably tomorrow.

The adjutant general's office today had received about $2,500 for relief of miners. Among the contributions were: Mayor Adam Frick, of Portsmouth, collected from three citizens, $25; Goodyear Tire and Rubber Co., Akron, $100; M. C. Lilley and Co., Columbus, $100; Anonymous, Columbus $125; Harry M. Daugherty, Columbus, $25; Mayor Charles A. Stolberg of Canton said he was making efforts to encourage contributions there.

SURRENDERS FRANCHISE

Decatur, Ill., July 30.—The Decatur baseball management today surrendered its franchise in the Three I League to President Tearney. Rainy weather which prevented games and the wrecking of the ball park grand stand by a recent tornado caused the forfeiture. Efforts will be made to place the team at Rock Island or Galesburg. Pitcher Ollie Kirmayer, formerly of the New York Giants and Catcher George O'Brien were sold today to the St. Louis Americans for $2,500.

RAILWAY FAILS

New York, July 30.—The financial pyramid of three railroad companies organized by Daniel G. Reid and Wm. H. Moore and their associates in 1902, controlled by the Chicago, Rock Island and Pacific Railway had virtually toppled over today when it was announced today that the Rock Island Company had been placed in the hands of a receiver. The Rock Island Company, which was incorporated in New Jersey with $150,000,000 capital stock, was a holding company organized to take over the Chicago, Rock Island, and Pacific, the operating company. This it did through the organization of an intermediary company, the Chicago, Rock Island and Pacific Company.

150 SHIPS REGISTER

Washington, July 30.—One hundred and fifty foreign built vessels had been admitted to American registry under the act of congress of August 18, 1914, up to July 24, according to a statement today by the department of commerce.

Bought Camera

G. W. Brooks, of th C. & O. and Northern with headquarters at Siloam, Ky., purchased a camera at Fowler's Camera shop, Friday.

No. 3--The Last Minute Shopper

Here she comes. You can spot her the moment she enters the doors of your store.

She comes running in, looking all important just as the tired shop girls are straightening their stock preparatory to going home after a hard day's work. This pest usually makes her appearance at the close of the busy days.

She is never thoughtful enough to figure that these girls who have been standing on their feet since seven-thirty in the morning get tired. Just because she has all day to go around visiting she thinks the shops girls should feel just as fresh as she does.

She usually starts at the counter up in the front part of the store, examines piece after piece of goods, takes a sample here and there, but she very seldom makes a purchase. She does not notice curtains being drawn, lights being extinguished, and even the ring of the "quitting bell" has no effect on her. She continues her maddening chase through the store. The result is that these same tired shop girls have another half hour's work before them before their stock is straightened.

They are compelled to be polite to this pest whether they want to or not, but the Last Minute Shopper is never polite. If the girl is a trifle slow in showing her some goods that she has no idea of purchasing she snarls a warning that "if you are not speedier I shall report you to the management."

She usually does not care what times she gets her supper, and consequently she doesn't seem to store thirty days and nights.

Finally, when she has a hand bag full of samples, she looks around with surprise on her face and says to the last tired shop girl—"why is it that late? I had no idea you were getting ready to close up," and without a word of thanks walks out of the store.

She is a national pest and should be made to serve time behind the counters of some busy department store when others get theirs.

When I want t' get a line on th' correct drift o' things I attend a session o' th' Hammer Club. We held a meeting recently and settled a lot o' things and wound up with a resolution that th' war's gone on about long enough. We're likely t' come t' th' fore with a plan t' stop it now most any time. I still claim that my weather is th' "best ever." Hre's for tomorrow:

Ohio — Partly cloudy tonight and Saturday, with probably thunder showers.

Kentucky and West Virginia—Probably local thunder showers tonight and Saturday. Not much change in temperature.

BERTRAM IS FOUND GUILTY; SENTENCED TO PEN

No Evidence Given For The Defense

Imprisonment in state penitentiary for an indefinite period is the penalty Joe Bertram, 38, must pay for the slaying of Bernard Friel, Jr., 34, a shoeworker. Common Pleas Judge Thomas passed this sentence on Bertram Friday afternoon after a jury had returned a verdict of manslaughter against the accused.

When Bertram stepped into common pleas court Friday morning he faced a charge of manslaughter growing out of the fatal stabbing of Bernard Friel, Jr., on the night of June 12, 1915. The stabbing occurred at the Cropper and Hollar saloon, Eighth and Broadway, Friel stabbed in the head, near the left eye and in the stomach, died several hours later at Hempsted hospital, the knife wound in the stomach proving fatal.

Much mystery surrounded the stabbing. Principals either could not or would not give a coherent or reliable story of the affair. Police were unable to learn a motive.

Joe Bertram and William A. Patton, 38, were placed under arrest by the police, Bertram with the cutting and Patton as an accessory. Both Bertram and Patton entered pleas of not guilty at a preliminary hearing and were bound over to the grand jury on first degree murder charges. An indictment charging manslaughter was returned against Bertram by a recent grand jury but no bill was returned against Patton.

Prosecutor Springs Surprise.

Counsel for the prisoner was greeted with a surprise Friday morning which broke down their plans for defense when County Prosecutor Joseph T. Micklethwait introduced E. L. McNamara and John Hammock as star witnesses. Their testimony, telling of the actual circumstances of the stabbing so far as any one seemed to be able to tell, forced the defense to change its tactics. The state had not entirely introduced all its evidence when court adjourned at noon. Delay in opening the afternoon session was caused by a long consultation between Bertram's counsel and himself. It was finally decided to submit the case to the jury without further procedure. Attorney Funk stated that the defense would offer neither evidence nor argument, and after Judge James S. Thomas delivered his charge the case was given to the jury. The jury was out just eighten minutes when it filed in with its verdict of manslaughter.

Commended Prisoner

Judge Thomas in passing sentence commended the prisoner on his demeanor and stated that it would contribute largely in mitigating his sentence when application was made to the state administration. Judge Thomas also commented favorably on the attitude of counsel for the defense in refusing to dispute the state's evidence.

The prisoner made no comment either before or after the passing of sentence and returned to the county jail with Sheriff Pete Smith apparently reconciled to his fate.

Jury Easily Secured.

With Judge James S. Thomas occupying the bench, excellent progress was made in impaneling a jury and opening the trial. At one table sat the accused, Joseph Bertram, and his counsel, Attorney Theo. K. Funk, of this city, and Attorney John Waugh, common wealth attorney of the thirty-second judicial district of Kentucky, of Grayson, Ky. These two attorneys directed the legal battle to save Bertram from the state penitentiary. Prosecuting Attorney Joseph Micklethwait occupied the state's bench directing the prosecution.

Twelve men selected to pass on Bertram's fate are: John Pick, Burt Brant, A. J. Fuller, George Freund, Daniel Yost, Thos. Crowe, Bernard Sommer, John Petry, Charles Flaker, Burle Burke, Fred Prediger, J. F. Menke.

The state opened its case with the introduction of testimony by Dr. C. W. Wendelken, who testified that he rendered first aid to the victim, Bernard Friel. The physician told of the nature of the wounds inflicted and efforts he made to prevent the clutch of death.

Dr. J. Duehler, as coroner, testified as to the post mortem he conducted. In describing the nature of the wounds he stated that three cuts were inflicted. One was inflicted in the back of the head, another near the left eye while the third, which proved fatal to the victim, was inflicted in the stomach.

Dr. James W. Fitch in his testimony practically substantiated the evidence of the other two physicians as to the nature of the wounds.

Officer Delbert Campbell testified that he was in the saloon at the time of the cutting. He stated that he heard a scuffle and turned around to see Bertram walk back through the crowd toward the rear door of the saloon with a knife open. He was exclaiming: "Give me the way—give me the way."

Officer Campbell further testified that he immediately stepped up to Bertram, took the knife away from him and placed him under arrest.

timony, there were 25 or 30 people in the saloon at the time of the cutting. The patrolman stated that he did not see any licks struck. When shown the knife with which Bertram is supposed to have done the cutting the patrolman identified it as the one he took way from the accused a short time after the cutting. The knife is in the possession of the court and was accepted as a part of the state's evidence.

Saw Man Waving Knife

D. L. Webb, Jr., another witness called by the state also said that he was in the saloon at the time of the scuffling and cutting but like Patrolman Campbell did not see any of the clashing or stabbing. He was near a screen in the saloon, which partially obscured his view of the principals. He first saw the screen rock, then he saw Bertram backing away from the crowd, waving a knife aloft and exclaiming: "Give me the way."

He stated that he saw no licks struck, heard no talk that would lead him to believe that there was trouble brewing. He saw several people attempting to separate the scrappers.

Nevin Musser, a machinist, 1626 Seventh street, stated that he was in Hollar and Cropper's saloon at the time of the trouble. He stated he heard a scuffle near the screen, saw several persons rush toward the fighters. There were five or six men at the head of the bar, according to Mr. Musser, but he heard no commotion before he heard the scuffling on the floor.

Mr. Musser was the first witness for the state to testify that he saw any licks struck. He stated that he saw a man strike twice with his right arm. Asked to look around the court room to see if he could find the man who struck the blows, Mr. Musser pointed directly at Bertram who was sitting with his counsel at a bench nearby. He positively identified Mr. Bertram as the man who struck the licks.

Mr. Musser stated that after he saw the licks struck, he saw Friel lying on the floor close to the screen. He further testified that he saw Bertram back to the center of the room holding his knife aloft. He saw Bertram placed under arrest and deliver a knife to the officer, he said.

Albert Patton, another state witness said that he was in the Hollar and Cropper saloon the night of June 12 and saw Bertram and others standing at the bar. He said he saw Friel come and pluck Bertram on the arm and then the two went over near the screen. Bertram presently exclaimed to Friel: "Don't say that to me anymore." He further testified that he saw Bertram step back and put his hand under his coat. He said he saw Bertram strike Friel only once and he then backed away to the center of the room. The witness claimed that he did not see the knife.

E. L. McNamara, of Robinson avenue, proved the state's star witness. His testimony is substantially as follows:

Invited To Take Drink

E. L. McNamara and John Hammock were sitting in a private room drinking a glass of beer. McNamara suggested that they take a walk. They met Patton. Hammock introduced McNamara to Patton and Patton asked them to take a drink. Then they started to take a walk and met Bertram. He also invited them to a drink. In the meantime Bertram joined Friel. Then the fellows started to leave and Bertram, putting his arm around Hammock's neck said: "This is the boy." Friel replied "No it isn't. He's no Hunkie." Bertram insisted he's the boy and Friel said "No he's not, stick to your nationality. I'm Irish." Bertram said "I'm Irish too." Then they shook hands on it.

Then Bertram stepped back behind McNamara and Hammock. Hammock says: "What are you talking about me for?" Friel said "This is our argument, you needn't butt in.

Hammock said "I don't like to hear an argument of this kind where my name is mentioned." Friel replied: "This is none of your butt in."

Then Bertram jumped at Friel and struck at him, overhand, twice with a knife. Then people rushed in to separate them. Bertram swinging the knife, opened, over his head, exclaimed: "Clear the way for me." He walked about twenty feet towards the rear door where Officer Campbell arrested him.

John Hammock who was with McNamara substantiated McNamara's story when he was called on the witness stand. These two witnesses were able to tell the most coherent story of the affair.

Miss Rose Emmett was taken suddenly ill in Anderson's store this morning. A doctor was called and she was removed to her home on Twelfth street. Miss Emmett was much better this afternoon.

MONEY EARNS 4%

You Can Open a Savings Account, Small or Large

here and derive the benefit of 4 per cent interest compounded four times yearly—November, February, May and August 1st.

We cordially invite your co-operation. That's what it is—mutual co-operation.

The Royal Savings & Loan Co.

819 GALLIA STREET

NOW FOR A BIG CLEARANCE!

Hart Schaffner and Marx Clothes *and other good things*

Commencing Tomorrow, Saturday, July 31st!

This is about the time you know, When we look over our stock critically and decide that some of our merchandise ought to be disposed of, at a sacrifice if necessary.

Now, it's time to go; and we're simply adding to the value you'll get by cutting the top off the prices. It's a very simple way to get things moving; we have a lot of confidence in your judgment in seeing the advantages to you in these prices.

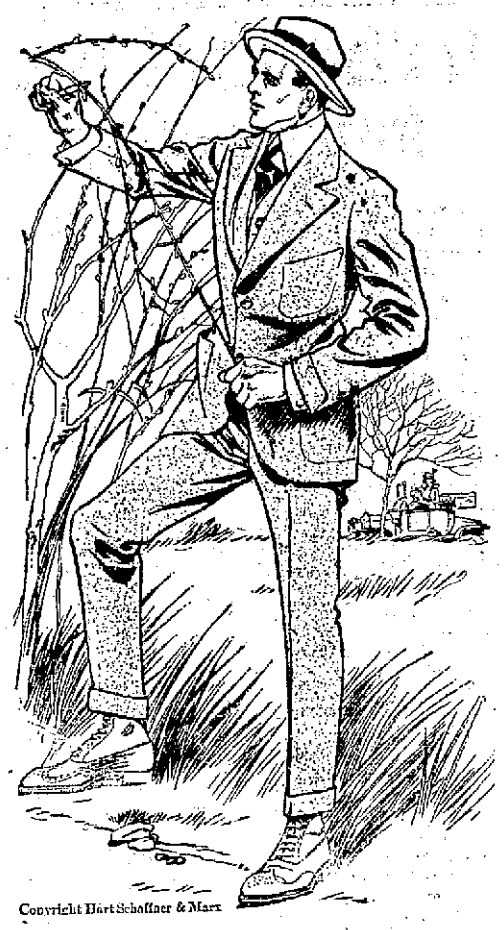

MEN'S AND YOUNG MEN'S SUITS

REDUCED TO	$ 6.25	Former Price	$ 8.00
" "	7.75	Former Price	$10.00
" "	9.50	Former Price	$12.00
" "	11.75	Former Price	$15.00
" "	14.25	Former Price	$18.00
" "	15.75	Former Price	$20.00
" "	17.75	Former Price	$22.50
" "	19.75	Former Price	$25.00
" "	22.25	Former Price	$28, $30

All new styles and this season's goods.

BOYS' KNEE PANT SUITS

AGES 4 TO 18

Reduced to	$1.15,	was	$1.50
Reduced to	$1.95,	was	$2.50
Reduced to	$2.35,	was	$3.00
Reduced to	$2.75,	was	$3.50
Reduced to	$3.15,	was	$4.00
Reduced to	$3.95,	was	$5.00
Reduced to	$4.75,	was	$6.00
Reduced to	$5.75,	was	$7.50
Reduced to	$6.25,	was	$8.00
Reduced to	$6.95,	was	$9.00
Reduced to	$7.75,	was	$10.00
Reduced to	$9.25,	was	$12.00

Special bargain. Two hundred plain Double Breasted Suits, ages 9 to 17, former prices $4.00 to $10.00, now $1.85, $2.85, $3.85.

LOW CUT SHOES

SIZES 5 TO 10

Tan and Gun Metal, Calf and Vici. Here you'll find bargains.

Nettleton's Latest Styles, $6.50 and $6 grades now.....$5.40

Odd lot Nettleton's, J. Mc D. & K., $6.00 grades now.....$4.40

$4.00 and $4.50 grades now..$3.20

$3.00 grades now.....$2.48

Lot Gun Metal Pumps, some with rubber heel and soles, $4.00 grade now.....$2.75

Odd lot of black and tan Oxfords, $3.50 to $5.00 grades, now.....$1.98

Splendid bargains in Boys' Oxfords.

HALF PRICE ON STRAW HATS

75c	Was	$1.50
$1.00	Was	$2.00
$1.25	Was	$2.50
$1.50	Was	$3.00

PANAMA HATS

$1.75	Was	$3.50
$2.00	Was	$4.00
$2.50	Was	$5.00
$3.00	Was	$6.00
$3.50	Was	$7.00

All sizes right now.

CUT PRICES ON FOLLOWING MEN'S SOFT NEGLIGEE SHIRTS

79c, $1.10 and $1.45. They were $1.00, $1.25, $1.50 and $2.00

MEN'S UNDERWEAR

UNION SUITS

Athletic Style 39c, 50c, 75c, $1.00, $1.25, worth 50c, 75c $1.00, $1.50

50c Silk Hats, all colors.....29c

Boys' Base Ball Uniforms, $1.00 values.....69c

Trunks, Valises, Suit Cases Specially Priced.

Criterion Clothing Company

Rexall Dyspepsia Tablets will relieve your indigestion. Many people in this town have used them and we have yet to hear of a case where they have failed. We know the formula. Sold only by us—25c a box. Wurster Bros.

TODAY WM. FOX PRESENTS TONIGHT

In Six Acts the Greatest Cast Ever Assembled. Headed By Frederick Perry, star of "On Trial" in

"DR. RAMEAU"

A superlative masterpiece of visualization from Georges Ohnet's celebrated novel.

Monday and Tuesday Theda Bara in "The Devil's Daughter."

THE NEW SUN THEATRE

Every Day Next Week Theda Bara

TOMORROW WM. FOX PRESENTS TOMORROW

WILLIAM FARNUM

In Henri Bernstein's Masterpiece

"SAMSON"

Not the Biblical Story But a Modern Drama of Finance, Hard Work and Love.

Columbia BIG BARGAIN PROGRAM **Tonight** "THE CRIMINAL" Three Reel Feature "THE FLIP OF A COIN" Two Reel Military Feature **Charlie Chaplin** in "His Favorite Pastime" SOMETHING NEW

DON'T MISS THE **Lyric** QUALITY PICTURES

TONIGHT **"JIM THE PENMAN"** A Society Dramatic Triumph in Five Parts Starring JOHN MASON AND HAROLD LOCKWOOD

COOLEST SPOT IN TOWN

TOMORROW REMEMBER TOMORROW **Francis X. Bushman and Beverly Bayne** In a splendid three act romantic masterpiece "PROVIDENCE AND MRS. URMY"

Eastland Capacity Is Placed At 2,045, Inspector Declares

Chicago, July 30—When the inquiry which is being conducted by Secretary Redfield into the causes of the Eastland disaster was resumed today, Robert Reid, United States inspector of steamboats, with headquarters at Grand Haven, Michigan, was recalled to the stand. Mr. Reid was one of the six men ordered held by the coroner's jury to the state grand jury and is the father-in-law of J. M. Erickson, chief engineer of the Eastland, who also was held to the grand jury. The witness was examined by A. L. Tharman, solicitor for the department of commerce.

"I first saw the Eastland in the Chicago harbor in June, 1906," said Inspector Reid. "I was then an assistant hull inspector. The boat was then allowed to carry 3,000 passengers.

"I made my first inspection of the Eastland at Grand Haven, Michigan, in June, 1914, just after her return from Cleveland, where she had been for several years. At that time I knew no members of the owning company except George T. Arnold, the president. He was a personal acquaintance. The boat was taken to Benton Harbor, Michigan, and Inspector C. C. Eckliff and I inspected her there June 10, 1914. At that time I found the general condition of the steamer and her life-saving apparatus good. I gave her a capacity of 2,045.

"In determining her capacity I considered the life-saving apparatus and did not take into consideration the deck space, though it was the general practice to do so. I knew she had deck space for 3,000 persons."

Inspector Reid said that the general rule in determining the deck space for regulating the passenger capacity of a boat was to divide the number of square feet of deck space by either six, seven, eight or nine.

"When Eckliff and I fixed the capacity of the boat," said Reid, "George T. Arnold, president of the St. Joseph-Chicago Steamship Co., William H. Hull, vice-president, and Walter G. Stole, secretary, were aboard."

The witness said that his son-in-law, J. M. Erickson, had applied for the position of chief engineer of the Eastland at the request of his wife, and Mr. Hull had written a letter to the Grand Haven Inspection Board, asking about Erickson's qualifications. Mr. Erickson was later appointed chief engineer.

Inspector Reid said that at one time he had angered Mr. Hull by refusing to grant a certificate of inspection.

"I have had my character attacked more than once," said the witness, "because I refused to certify boats."

Work of raising the Eastland progressed slowly today. The big vessel has been encircled with heavy cables. Large pontoons were being forced under the bow and stern. It will take a week or more to place the vessel on its keel, according to those in charge of the work. Launches dragged the river today and ten divers continued their search for bodies of victims. The body of a woman was taken from a cabin of the boat early in the day.

This morning's figures on the loss of life in the Eastland disaster showed the identification dead 833, unidentified dead 2, Western Electric Company list of missing, 236. Total, 1,071.

ELEVEN KILLED

Pittsburgh, Pa., July 30.—Eleven men were killed and six seriously injured at the Patterson mine of the United Coal company, at Elizabeth, Pa., this afternoon, when a cable carrying a train, broke on an incline and the cars crashed into a party of men at the mouth of mine.

WORKING HARD TO HAVE BRIDGE READY SATURDAY

Only two bents remained to be driven Friday afternoon to complete the new temporary bridge across the Scioto river and Henry Fuel's forces by working tonight hope to have the structure finished ready for travel Saturday morning.

TERMINALS

M. H. Carter, N. & W. supply clerk, will leave on his fifteen day vacation Sunday. He will visit relatives at Oak Hill, O., and Lavalette, W. Va.

Will Meadofs, N. & W. fireman, has been suffering with a cinder in his left eye for the last few days. A company physician extracted the cinder Thursday.

H. E. Hood has been appointed yard master of the Kenova, W. Va., yards. He has succeeded H. Kirk, who recently died. Ezra Ball has been appointed night yard master, in the place of Mr. Hood.

Edwin Lodwick, N. & W. file clerk, and Max Caskey, clerk in Train Master G. F. Turley's office, will spend Sunday in Cincinnati.

Carl Monk, N. & W. yard office clerk, will return to his work Saturday after a fifteen day vacation. Mr. Monk has returned to the city after a visit to relatives in Columbus, Erie, Pa., and Cleveland.

C. D. Elliott, N. & W. brakeman and wife, will leave Sunday to visit relatives at Tulsa, Okla.

Dr. O. H. Snyder has been appointed relief surgeon to assist with the surgical work at Ironton during the absence of Dr. Dan Gray.

Mr. and Mrs. Charles Cardwell, of 3002 Gallia street, are rejoicing over the arrival of a nine-pound son. Mr. Cardwell is an N. & W. engineer on the Williamson division.

N. & W. extra 1392 was delayed over an hour at Renick, O., side track Thursday. A car loaded with stone left the tracks. The car was rerailed by the train crew. Conductor C. Welch and Engineer Southworth were in charge of the train.

Mr. and Mrs. R. J. Shultz and children Bessie and Bertha, are the guests of her sister, at Harrisonville.

Wonderful Books.

Except a living man, there is nothing more wonderful than a book—a message to us from the dead—from human souls whom we never saw, who lived, perhaps, thousands of miles away, and yet these, on those little sheets of paper, speak to us, amuse us, vivify us, teach us, comfort us, open their hearts to us as brothers.—Charles Kingsley.

Emaciation of Old Brother Feebles.

"Po' Brudder Feebles has been sick a long time," sympathetically stated Brother Sawney. "De mizzable man has growed so thin he don't take up much mo' room dan a dime set on edgeways."—Kansas City Star.

Boys Were O. K.

Harry Ratcliff, of Haverhill, and Everett Sturgill, of Hanging Rock, by their efforts to sell two saddle horses for $25 each, caused police to lock them up on suspicion Thursday night. Telephone inquiries proved the youths were O. K. and simply on a horse trading trip, and they were dismissed Friday and their horses, which were put up at Gardner's livery stable, were returned to them.

WITH THE SICK

Will Heisel, of Harvard Place, has returned home from Dr. Sattler's hospital in Cincinnati where he had been receiving eye treatment.

Friends of Emil Bishop will be pleased to learn that he is improving at the Athens hospital, where he was taken several months ago.

George Holt, who was badly burned while at work in the plant of the Whitaker-Glessner Company Thursday, is doing as well as could be expected. He resides at 813 Murray street. Holt fell on a "hot standing" and his left arm and side were burned.

Charles Sommer, of the hardware firm of Sommer Bros., has been detained at home the past few days by the illness of his wife.

Harold, the little son of Mr. and Mrs. Walter Ruhlman, is reported very ill at their home on Oakland avenue.

Mrs. Hazel Klitch Fay, of Fourth street, has been very ill for several days.

Benjamin Grayson, aged 70, while cutting weeds in his rear yard at his home on Eighth street, was overcome by heat Thursday afternoon and was in an unconscious condition for two hours. He rallied last night and was reported slightly improved Friday.

Miss Edna Webb's hand came in contact with an electric fan in Anderson's store yesterday and was badly cut.

MOVIE

At The Sun

It is unusual to find such a combination of stars in one production as is presented in William Fox's latest photo-dramatic success, "Dr. Rameau." In the title role appears Frederick Perry, lately starred in the Broadway success of the season, "On Trial," and admittedly the most effective dramatic actor on the stage today.

Stuart Holmes, as Munzell, the artist, is too well known to require extensive praise for his very effective work in this remarkable production. Mr. Holmes has starred in many feature pictures, and seems to grow more popular with each. Dorothy Bernard, who portrays Conchita with such telling charm and power; Jean Sothern, as the innocent recipient of Dr. Rameau's wrath; George Alison as Talvanne, and Edith Hallor in the important role of Roselle, are a fitting support for the superb dramatic talent of Mr. Perry.

Too much credit, furthermore, cannot be given to Mr. Will S. Davis and his assistant, Mr. Arthur Vaughan, for the painstaking manner and artistic skill with which they directed the picture. The action is often capable of exaggeration, but not once did Mr. Davis permit the overding of a scene. The settings are splendid, and the photography throughout is very good.

Strand Theatre Tonight

You must not miss seeing Harry Myers and Rosemary Thelby in the screaming absurdity "The House of 1000 Relations," a two reel Victor comedy. There is a scream in every foot of these two reels.

The third reel "The Alibi," a beautiful Imp drama, featuring Violet Mersereau and William Garwood.

The fourth reel, "The Fruit of Evil," is a Victor drama.

Tomorrow's feature will be the first episode of a wonderful twelve reel series entitled "Under the Crescent," in which Princess Hassan of Egypt tells her life's story.

SEARCHING FOR BODIES AT NIGHT ON THE EASTLAND

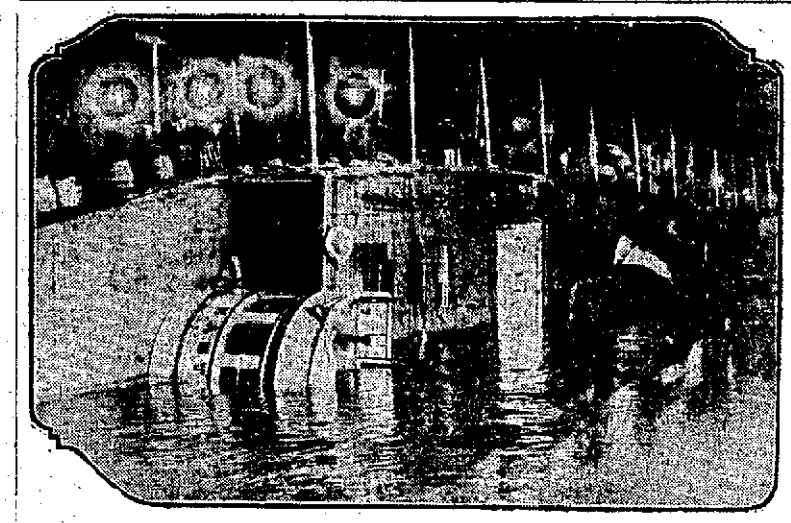

The search for Eastland victims does not stop at night. When daylight fades powerful electric lights aid the searchers in their hunt for bodies.

ENTIRE JAPANESE CABINET RESIGNS

Tokio, July 30—The Japanese cabinet, headed by Count Okuma, as premier, has tendered its resignation to Emperor Ourn, minister of the interior, following an investigation into bribing charges in the elections last March. Viscount Ourn's resignation was sanctioned by the emperor after a report on the situation had been made to him by Count Okuma.

Several members and former members of the Imperial Diet are involved in the bribery investigation. K. Hayshayda, who had been chief secretary of the lower house for twenty years, was arrested Wednesday in connection with Viscount Ourn, who was to have received a gift of $50,000 from a candidate for membership in the house.

Premier Okuma, believing he should hold himself responsible for the acts of the members of his cabinet, was the first to tender his resignation. The other ministers immediately decided to follow the example of their chief. After receiving Count Okuma the emperor summoned the older statesmen for a conference. Two cases have been mentioned as responsible for the crisis. The first was the charge that 10,000 yen ($5,000) had been offered Viscount Ourn by a candidate for the house as the price of keeping a rival candidate out of the field. K. Hashaydam, chief of the secretary of the lower house, who was arrested Wednesday, has been quoted as receiving the money.

The second case involves two representatives charged with accepting bribes to desert the Seiyukai, or conservative party and support the government in its campaign for an increased army.

The elder statesmen will meet tomorrow and it is said considered probable they will advise that Count Okuma be invited to retain the office of premier and reconstruct the cabinet. The name of Lieutenant General Count Tsuchuci, governor general of Korea, also has been suggested, however, for the post of premier.

Contest At Bathing Beach

Great interest has been created in the girls' contest to be staged at the Peerless Bathing Beach on Saturday afternoon. Season tickets will be presented to the two most attractively attired ladies, costumed in bathing suits. It is thought that fully 200 young women will compete for the prize, making Saturday the biggest day in the history of the popular resort.

The beach is now out, the water fine and clear and everything properly attuned to the joys of the occasion. All the comforts of Atlantic City are afforded at the Peerless Bathing Beach and people now realize the fact that Portsmouth has a bathing resort of which they should be quite proud.

STRAND THEATRE LAWSON STREET

Universal Program
4 reels of best pictures with appropriate music. 5 cents.

Get your share of **Dollar Day Specials** SATURDAY AT THE **ATLAS** 603 Chillicothe Street THE LADIES' READY-TO-WEAR STORE

Majestic To-Night
"THE STRENGTH OF THE WEAK."
"MINISTER'S KEEPING
"DUTCH WITH DUTCHESS"

5 Cents **Arcana Theatre Tonight** 5 Cents
Two reel Universal feature entitled "A Life In the Balance."
One reel comedy—"Alexander The Great."
Charlie Chaplin Saturday.

STRAND THEATRE SATURDAY
"The Purple Iris," featuring Ola Humphreys, Princess Hassan of Egypt. See the story of her life in a harem told in two reels of thrilling pictures. The first of the twelve reel series entitled "Under the Crescent."

PASTIME SATURDAY
THE STRANGE CASE OF PRINCESS"—2 reel Selig drama.
"OLIVE THE BURGLAR"—One reel Edison drama.
"SMOKING OUT OF BELLA BUTTE"—Vitagraph drama.

THE TEMPLE THEATRE Early run pictures from the world's best producers. Eleventh, near Lawson

SCENIC THEATRE Feature Pictures Good Music Every Day

Saturday CLOSES *Our Greatest July Clearance!*

Each department will welcome you tomorrow with a host of bargains. It's the final day in July for a final clearing of Summer Merchandise.

Children's Shoes Saturday For *Only* $1.00

Bring in the children and let us outfit them for summer wear with a pair of sandals, play shoes, strap slippers, etc. Former price $1.25 to $2.00.

WOMEN'S PUMPS Special Lot At Only $1.95

Not a McKay sewed shoe in the lot, all turns and welts in Patents and Dull Kid, White Canvas, etc., with colored quarters, width A to D, sizes 4 to 8. Former prices $3.50, $4.00 and $5.00.

$4.00 and $5.00 Highest Grade Women's Pumps in all black, patent and dull kid with black cloth quarters in all the latest styles of the season for only **$2.95**

ONE WOULD NEVER SUSPECT THAT THESE PRETTY, REFINED WAISTS COULD BE BOUGHT FOR JUST $1.00

There's not a great many in the lot, perhaps not more than enough for one day's selling. They are so entirely unlike the usual dollar waist that no one would ever suspect that they could be bought for such a moderate sum.

They're the ever-desirable Wirthmor Waists.

And can be bought only at this store. Four very pretty models go on sale Saturday

As Always---Just $1.00

REMEMBER---WE CLOSE SATURDAY AT 5:30

Marting's

STYLISH WASH FABRICS
At 10c, 15c and 59c YARD
Worth more than double these prices in most every instance. A visit to our Wash Goods section Saturday will be a benefit to you.
Black and White Stripe Silk Hose, new style at **$1.00**

50c ALL WOOL
Dress Goods, worth $1.00 and $1.25 yard. Buy them now for children's school dresses. Don't delay.

Saturday's Millinery Special
Includes rare bargains in untrimmed shapes, stylish hats, and a big assortment of trimmings at less than half usual price.
Princess Slips and Combinations at half price.
Saturday closes this big sale.

The Portsmouth Daily Times
SUBSCRIPTION $5.00 PER YEAR

The Times Publishing Co.
CHILLICOTHE AND FRONT STREETS

VALLEE HAROLD AND HARRY E. TAYLOR, Editors.
GEORGE M. TAYLOR, Managing Editor.

Entered at Postoffice at Portsmouth, O. as Second Class Mail Matter

WHEN AWAY FROM HOME
You Can Get The Times At The Following News Stands:
CINCINNATI, OHIO: Fountain News Company, Fountain Square.
COLUMBUS, OHIO: A. T. Butler (News Agent), Union Station.
Oppenheim News Company, Gay and High Streets.
DAYTON, OHIO: Greater Dayton News Co.
CHILLICOTHE, OHIO: Peter Bohn (News Stand), Main Street
INDIANAPOLIS, Ind., C. J. Lindsay, News Agt.

ADVERTISING DEPARTMENT
ROBERT E. WARD,
Foreign Advertising Manager.

EASTERN OFFICE.
Brunswick Building,
225 Fifth Avenue,
New York,
Mad. Sq. 3154.

WESTERN OFFICE.
Advertising Building,
123 W. Madison Street,
Chicago,
Randolph 4677.

HAS OUR SYMPATHY

We sympathize today with our friend, M. O. Wilson, editor of the Vanceburg Sun. M. O. has been state representative from Lewis county and he wants to go back, but according to his own confession in his own paper he is having one divvle of a time connecting with the Republican nomination. He has bitter opposition and he lays all of this onto his advocacy of state wide prohibition for Kentucky. He says that the Demon Rum trust has brought out and is financing his opponent and that there is an unholy alliance with the Democratic bosses at Vanceburg to aid and promote the candidacy of this friend of the flowing bowl. However, our brother editor finds consolation in the fact that every minister in Lewis county and the anti-saloon league has endorsed him, and he calls upon the friends of righteousness everywhere to rally to his cause and put him over a winner at the primary August seventh.

We are surprised though at Colonel Wilson being so frantic over his plight. With all the real good people in Lewis county at his back, we should think that he would sit calmly back and speculate on the size of his majority over the hosts of Satan who are seeking his undoing. Surely Wilson does not believe that any of his real good and faithful friends will desert him in his hour of need!

But then you never can tell what a grateful electorate will do. They have been known to turn to strange idols and sacrifice faithful followers to gratify some whim or fancy.

THE DAY OF FREEDOM

Gorgeous, yes gorgeous, is the only description of the style of raiment men are beginning to wear. Not here, of course. They will be a year arriving in the smaller towns. From Chicago newspapers we learn that business men are going to work these hot days in pale lavender linen suits with yellow polka-dot neckties. Elderly gentlemen are taking vast pains to match their hats and their neckties with their whiskers. When the whiskers happen to be rosy the result is vivid.

The rising generation of the heroic sex has taken to exposing its usually angular and projecting Adam's Apple between the wide rolls of a collar on a shirt copied from the style Lord Byron is pictured as wearing.

Touring cars of glowing scarlet and youths in white with red socks, belts and bands on their wide brim picture hats.

This tickles us. Too long have men been condemned to the wearing of black and gray. Each of us has suppressed for years the desire to wear the gorgeous colors which are needed to set off figures fine or fat. Now that opportunity has come let man prove worthy of it. Let the teamsters wear corsage bouquets; the owners of Panama hats deck them with roses; put lace curtains tied with baby blue ribbon on automobile wind-shields, and go the whole length in the peacock line.—Bluefield Telegraph.

The old gang still has a few trenches manned by the faithful as was evidenced by the ease and skill with which they sat down upon the aspirations of a McCormick supporter named Bowser to be deputy clerk of the board of elections and handed the plum to a young man by the name of Johnley, who in consideration of the plum agreed to pull out of the race for the nomination for city solicitor. The Willis crowd has a man's size job on its hands in killing off the veterans. Don't lose sight of that fact.

We suppose the average candidate actually gets to thinking, before the campaign is over, that his election is supremely important to the public interest, says the Ohio State Journal. Yep, that's true. We've got five of 'em down here feeling that way about the Republican nomination for mayor.

In all the noise and clash of contending factions, we are pained to see that little mention is being made of the fact that the Hon. N. B. Gilliland is also running for the Republican nomination for mayor. Our own opinion is that Nate is diggin' a little mine. He is ton derned quiet not to be up to some devilment.

Some people are certainly finicky. Here is the Youngstown Telegram complaining because a bridge is twenty-three years old, though quite usefully serving its purpose. Down here we would be glad enough to have any sort of an old bridge.

THEY SURELY KEEP THE COP BUSY

SAVE THE TREES

One of our friends in commending the editorial in Thursday's Times about the planting of trees, said that we should have gone a bit further and handed out some wholesome advice upon the care of the trees after they had been planted. "Why", said he, "I know of numbers of fine trees that had begun to die that could have been saved by proper care and trimming. Instead of this the citizens entrusted the pruning of the trees to ex-fishermen and ex-this and ex-that or the other, to men who had no more idea of tree culture than to slash and cut and saw. They hacked off limbs here and there and the result was that the trees were soon dead. On Sixth street alone a dozen trees were mutilated by tree butchers and had to be removed."

We agree that only experts should be allowed to care for trees. Proper trimming is as essential as proper food to a human being and it should be done only by experts. In some way the city should have charge of or should regulate the care of the trees in the corporation. Then we would be sure to have competent men doing the work and the results would be in evidence in a very short while.

Hooray! The good old days are back. Free passes have been restored by our good young governor's decentralized and denatured board of agriculture and now each horny-handed son of toil in the state who has a pull can again flash a pass before the eyes of his unlucky neighbors who have to pony up the cash to see that spavined, flea-bitten and decaying advertising annex of the Columbus merchants, formerly known to fame as the Ohio State Fair.

If anybody comes around to you and asks what you will take for your automobile, you had better think twice and look up the pedigree of your questioner before you answer. It may be a detective from the tax commissioners office trying to find out what's the difference between the sale value and the tax value of your machine.

At the next shaking of the Willis plum tree Ada college is going to get five more appointments and Harry Bannon is going to get two more for his faithful and glue bunch in this city. If this thing keeps up Bannon will have to hire a policeman to keep the old guard of divine right office holders from coming over to his side and claiming him as their own.

There must be some exaggeration about these reports of munificent war orders coming from Europe. Government figures on exports show that munitions form only a trifling part of the magnificent total of over two billions for the last eleven months.

New Boston now has one paved street, but getting to it and off of it is the horror.

Sketches of Little Old New York
By O. O. McIntyre

New York, July 30.—Kathryn Osterman, long a popular favorite, is leaving the legitimate stage to become a screen star. Her action, following upon the heels of Billie Burke and Raymond Hitchcock who are to stake their professional reputation upon the movie game future, is concrete evidence that big managers have a problem before them.

Not long ago the Frohman offices announced that the signing of a film contract by any star in the Frohman constellation would automatically end their contract. Billie Burke with a merry ha-ha signed a film contract the next day.

As a means of reprisal the big moving picture corporations are now inserting in their contracts clauses that will prevent film stars from appearing in the legitimate—and so there you are.

Miss Osterman is to star with the Equitable Motion Pictures Corporation, a new $3,000,000 concern, and will appear in three spectacular features this coming winter. She admits frankly that studio work is much more pleasant—and not the least important more profitable.

Nat Nichols, one of the Broadway boulevardiers, dropped into a roof show the other night to enjoy the Hudson breezes and other things. He saw a chorus girl on the stage he used to know very well, and turning to a friend said: "It is Tillie. Whadda you know about that?"

After the performance he asked his friend to go to the stage door with him and see him renew his acquaintance with Tillie. They waited for some time and finally the girl came out.

"Hello there, Tillie!" said Nat.

Tillie gave a look and as she brushed by said to her chorus girl friend: "There's an unusual number of strangers in town this summer. One has to be careful not to step on them."

Which may remind some of the old wheeze that Joe Weber used to pull. He said he went into the Hotel Astor for a cigar and somebody stepped on his hand.

William C. Reick, who owns and edits the New York Sun, is being congratulated now that the Sun has moved into its handsome new building. Reick grabbed the Sun when dry rot was about to get in its final blows.

He pumped some ginger both into the editorial and business departments and the Sun began to shine again. The Morning Sun has gained notably and has not reduced its price and the Evening Sun, according to reports has more than doubled its circulation.

Reick for many years was editor of the New York Herald and was regarded by those in a position to know as the human pulmotor—the man who kept the Herald going. But Reick like hundreds of others could only work so long for James Gordon Bennett and then he received the usual cable notice from Paris.

Base ball fans are often over curious to know what managers say to their pitchers in critical moments. At the Polo Grounds the other day, the bases were filled and a heavy hitter was up. Miller Huggins strolled over to his pitcher Sulee and talked as if the world's fate hinged on what he said. Fletcher subsequently flied out.

These are the words that passed between manager and pitcher in that tense moment, according to Huggins, who told about it in his downtown hotel.

Huggins—Got any chewin' Slim?

Salee—Sure, want a gob?

Huggins—Just a wee bite—Thanks.

THE BUSINESS OF REFORM

The chief concern of every American is the reformation of somebody else. With the exception of certain corporations, organized base ball and a few other mercenary concerns, every organization in America is devoting most of its time to the sins that beset people in some other level of life. We have already reached that semi-heaven where nobody has to pay any attention to his own business—least of all to his own shortcomings. Perhaps, after we have had a rich experience in being our brothers' keepers, we may acquire sense enough to take care of ourselves.—From "Judge."

You just can't keep 'em from kicking. Here are the Boston Braves making a brave rush for the top of the heap and yet the staid Times of Portsmouth, N. H., stops the cheering long enough to croak: "Some day the management of the Braves may allow people to go to a game to see ball played and not to be spectators to a rough and tumble fight." In this portion of the vineyard we would be witness complacently enough to murder if the Cincinnati Reds would start a winning streak just for once.

Just as we thought, it has come, or is about to. West Virginia is going to ask the national government to pay the thirteen million dollar judgment, returned against her and in favor of Virginia, by the federal court.

What a difference turning a thing around makes. If the Cincinnati Reds had won as many games as they have lost and lost as many as they have won, they would be at the head of the class, instead of last as now.

Yep, there's always the silver lining. Biggest crops of record for this year. It'll not be much of a farmer that can't ride in an automobile.

(Political Advertisement)

VOTE FOR
H. H. (BERT) KAPS
Republican Candidate for Nomination of
MAYOR
Primary Tuesday, August 10.

(Political Advertisement)

S. ANSLEM SKELTON
Republican Candidate for Nomination of
CITY SOLICITOR
Primary Tuesday, August 10.

DOC KOKO'S COLUMN

When Father Fixed The Tire

When father fixed the tire, us boys
Kep' still as mice an' made no noise.
Some folks rode by, says, "Get a mule!"
Pa says, "Shut up, you bloomin' fool!"

I can't jus' hear what pa says next—
Guess maybe 'twas his golden text.
But sis looks peevish, ma looks sad
An' squelchy-like at poor old dad.

Jus' then the tire squoze father's thumb,
An' he says—well, 'twan't, "Jerusalem!"
Pa dances roun' an' says to ma,
"You made me buy this thing!" says pa.

"Did you hurt you, dearie?" ma inquires.
"Oh, no!" pa yells, "I hurt the tires!"
That stuff you see there, ma'am, is blood.
E'ceptin' what is sweat or mud."

Pa says, "If we get home, some day,
I'll give this blusted car away!"
An' then he jams the tire in place
An' says, "Hooray! Now watch me race!"
—Albert E. Hout in Judge.

No Mag, don't pass the finger protectors for this ear of corn, what I want is ear muffs.

The Joy of Mint Juleps

If August doesn't do something to develop a summer, we will come pretty near feeling that "there ain't no such animal" any more.—Editorial Marion Star.

Does The Big Four Wear 'Em Too

A certain well known and likeable Columbus paragrapher has become so interested in pantalettes that we honestly believe that a Big Four train could pull into the union station down there an hour and nineteen minutes late without him even noticing it.—Marion Star.

Is It Possible?

Why is it that the average man has less sense in the summer time than in other seasons?—Houston Post.

The Use of Public Servants

The ex-treasurer of Sedgwick county has found that it is not unlawful to embezzle the funds of a county in Kansas, but as a pastime, it is being regarded with more and more disfavor.—Kansas City Star.

What The People Want

"When a wife throws the percolator at her husband," remarked the man on the car, "it is news, but when she kisses him good bye on the front porch, when he leaves in the morning, it is a dull day."—Toledo Blade.

A Woman's Right

"And how long have you voted?"

"Twelve years."

"And how old are you?"

"Twenty-two."—Life.

Exceptions

Scott—You're not logical, sir! You can't reject a thing in the abstract and embrace it in the concrete.

Mott—Huh! How about woman suffrage?—Life.

Make Nice Souvenirs

Ed Walters lost two fingers Saturday, while at work at Elm's saw mill. Dr. Smith thinks he will save them.—Mercyville (Iowa) Banner.

A Few More Links, Please!

The superintendent of an Illinois asylum says golf is a cure for lunacy.

We are On Our Way

All the apparel necessary for your sojourn in Southern California is in Ea-m',? de.-nbux-e iA h ,.: hrfdlu etnoishrdl bgkqhrdlhe cmwlu bgkqj rdlu rdul hrdlu fi —St. Louis Dispatch.

We'll Wait For Better Sights

"Bathing suits are one-third off this week. Next week, they may be one-half off."—Exchange.

On The Brink

Maud—Were her actions precipitous?

Beatrix—Yes, she put up a great bluff.

Should Have Meant

There was a false report to the Press about Joe Richards having his nose broken while umpiring at Maple Ridge. The report should of had it broken. Otherwise, but a bad split lip, there is nothing the matter with him.—Escanaba Press.

Brave Man

Mr. Thurber was unusually large in stature and will be remembered for his out spokenness.—Rubideau (Wis.) Times.

Nothing Else Coming

"Say," said the man as he entered the clothing store. "I bought this suit here less than two weeks ago, and it is rusty looking already."

"Well," replied the clothing dealer, "I guaranteed it to wear like iron, didn't I"—Cincinnati Enquirer.

Wish Some Others Could Be Bitten

As a matter of fact chiggers are what made Adam and Eve cut out vaudeville and leave the park. Atchison Globe.

Fooled Them

While going home from work, Blair passed a small boy who was sitting on the curb by a telephone pole, with a tin can by his side. Conversation ensued:

"Goin' fishin'?"

"Nope. Them'a caterpillars. They crawl up trees and eat the leaves."

"What on earth are you doing with them?"

"Foolin' 'em."

"How?"

"Sendin' 'em up this telephone pole."

To Initiate A Class

It was too hot Thursday night for members of Massie Lodge, K. of P., to transact other than necessary routine business, but next Thursday night a grand time will be held. Sciotoville lodges degree team will come to Portsmouth and confer the third degree on three candidates, V. V. Donley, W. V. Peck and John C. Ratcliffe. Magnolia lodge will also be invited to attend.

POLLY AND HER PALS

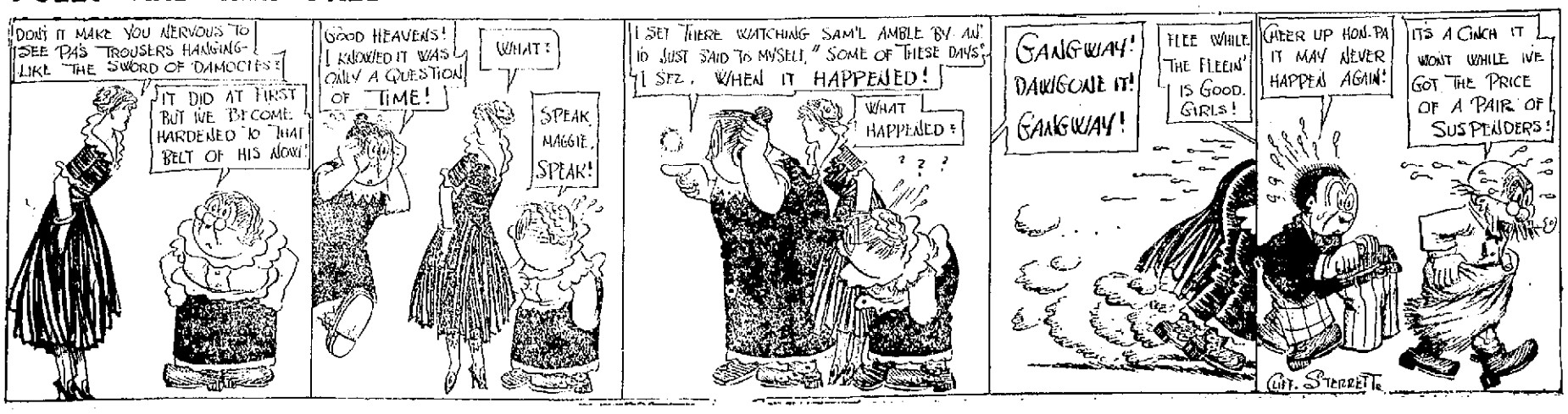

THEY JUST SAID "GOOD-BYE" AND DEPARTED.

YOUR EYES ARE YOUR BREAD WINNERS

Take care of them. If you would stop and think what it would mean to be deprived of your eyesight how utterly helpless you would be, you wouldn't abuse your eyes in the least but would take the greatest care of them always.

The moment you feel that anything is wrong, if your sight is blurred, if you feel dizzy, if your eyes tire easily, you should not lose a minute in having them examined. By being prompt in attending to your eyes at the first sign of trouble you will be able to have the defect speedily and permanently cured.

We make no charge for examination and recommend glasses only when necessary.

J. F. Carr
JEWELER-OPTICIAN
424 Chillicothe, near Gallia

MASONIC NOTICE

Regular meeting Aurora Lodge No. 48, F. and A. M., Monday evening, August 2nd at 7 o'clock.

WANTED

WANTED:—White porter. Zeigler cafe. 607 Chillicothe. 30-3

WANTED:—Everybody to know that I have moved my millinery and ready-to-wear store from 705 Chillicothe street to 838 Gallia street and am now ready for business. I invite all of my old customers and also new ones to come and see me. Mrs. Mary Hoffman, 838 Gallia street, Portsmouth, Ohio. 30-1

WANTED:—Child's crib bed. Phone 1163-B.

WANTED:—Will buy any property showing investment. Dr. C. C. Braunlin, 11th and Hutchins. 29 3

WANTED:—Nursing by middle aged lady. Call 241 Front St 29-3t

WANTED:—Experienced man to assist with milking. Phone 4300-X. 29-2t

WANTED:—Roomers. Fred Ketter, Walnut and Short streets, Scioto ville, Ohio. 29-3t

NOTICE:—For prompt city delivery call Geo. Abrams Phone 1025 A. 14tf

WANTED:—Experienced woman for general house work in small family, 610 4th. 24tf

WANTED:—2 gentlemen boarders at 707 Findlay. 24-6

WANTED—An energetic, ambitious active man to establish permanent business. Health and accidentin surance. Immediate cash returns and future. Address National Casualty Co., Detroit, Mich. 28-3

NOTICE:—For prompt package delivery, Phone Y 404, Dick Bostwick, 12 Waller. 28tf

WANTED—Upholstering and resilvering of mirrors, repairing of furniture. Call J. M. Steele, 413 Front St. Phone 208. 27-6

WANTED:—A girl at 1162 10th St 16tf

WANTED:—Carpenter work. J. E. Marshall, 1004 Gay. 6tf

WANTED:—Carpets to clean. We make rugs out of old carpets. Portsmouth Carpet Cleaning Co., Revare & Klingman, Home phone 490. 5tf

NOTICE:—Painting, paper hanging, wall paper cleaning. Al Remiger, 1315 6th. Phone 1267 Y. 16tf

FOR SALE

FOR SALE—5 passenger touring car, newly painted and overhauled, 809 Grimes avenue. Phone 519 Y. 30-2

FOR SALE:—Good all round horse, 1911 Timmonds avenue. 30-3

FOR SALE OR TRADE:—5 passenger automobile, phone 1598-Y or 1344-B. 30-3

FOR SALE:—Fine horse, cheap if sold at once. 1116 9th. 28-3

FOR SALE:—13 head of young mules from 1300 to 1500 pouns. The Yellow Poplar Lumber Co., Coalgrove, O. 28-3

The SCHMIDT-WATKINS CO.
Plumbing Heating and Electrical Contractors
934 GALLIA STREET
Home Phone 578 Bell 383

Any Carpenter Work To Do? Call
CHARLES CONKLIN
CONTRACTING CARPENTER
Residence 514 Campbell Avenue
Phone 1636

FOR RENT
HOUSES
WILL S. SELLARDS
Phone X 824
Masonic Temple

THE HAZLEBECK CO.
General Insurance
819 Gallia St. Phone 79

FOR SALE:—6 room cottage, Ninth street, cistern and barn, $2100.

6 room cottage, 11th street, cistern and barn, $2000.

P. W. Kilcoyne, 1218 Grandview, phone 1408-A.

FOR SALE:—Two large lots on corner with 4 room cottage in Wheelersburg above floods. Has trees and well. Address H. C. Dean, 754 Oak street, Columbus, Ohio, or Charles Stout, Wheelersburg, Ohio.

FOR SALE OR TRADE:—Fine young bay saddle and buggy horse, also good general work horse. Will trade for cows or young stock. R. P. Seiler, 744 4th. 30-2

FOR SALE:—30 foot iron fire escape. Lumber, 75 cents per 100 up. Ohio Ave. School, New Boston. Phone 33-X, Scioto ville, after five o'clock. 29-3t

FOR SALE—Upright Wissele piano, $75; Kingston, $65; Price & Teeple, $125. Pianola Player, $25; Baldwin Player, $25. R. P. Seiler, 744 4th St., opposite Masonic Temple. 29-3

FOR SALE:—Club boat. Mrs. E. M. Hill, Scioto ville, O., General Delivery. 29-3t

FOR SALE:—Canaries $1 each. Mrs. P. A. Figgins, 5th and Market, Scioto ville, Ohio. 29-2t

FOR SALE:—Fixtures for barber shop complete and tobacco wall case. Apply J. W. Snoddy, Pure Drug Co. 28-3

FOR SALE—One hot air furnace. C. B. Augustin, Jr., 1404 Gallia. 28-3

FOR SALE:—Rubber tired runabout, good as new, cheap. Also buggy, harness. Phone 741 B. 28-3

FOR SALE:—Motorcycle, 4 h. p., 1912 model, in good shape. Apply Harley Davisson shop. Price $60. 28-3

FOR SALE:—Folding bed. Phone 1047 X. 27-3

FOR SALE:—Or trade. E. M. F. touring car, Sanitary grocery, Third and Bond Sts. 27tf

FOR SALE:—On easy terms, 8 acres of level land, 2 squares from traction line, near Wheelersburg, will make fine lots. Address Warren Bussler, Wheelersburg. Phone B 15 Scioto ville exchange. 27-4

FOR SALE:—5 passenger auto in A No. 1 condition, can be seen at Rainey garage or Phone 1512 A. 21-tf

FOR SALE:—Two story 8 room house, 2014 8th. Will sell this property at bargain, if sold at once. Phone 1315 A. W. H. Rhodes, 1529 11th. 20-10

FOR SALE—3 acres ground with new 5 room house, Gallia pike, above Scioto ville. Address Minnie Egbert, Scioto ville, O. Phone 94 Y, Scioto ville exchange. 13-1S

FOR SALE:—Small supply of stereotype mats. Better than paper for laying under carpets. The Times Office. 4tf

FOR RENT

FOR RENT:—Nicely furnished rooms for light housekeeping, bath complete. 1117 Gallia. 30-tf

FOR RENT:—Furnished rooms for light housekeeping, 1010 Gallia. 30-3

FOR RENT:—Two 5 room houses, 821 11th, 914 12th. Call at Winter's shoe store. 30-2

FOR RENT:—3 room flat on Gallia opposite engine house. Phone 575. James A. Maxwell. 30-tf

FOR RENT:—Beautiful five room furnished cottage, modern in every respect. Owner leaving city. Phone 430-Y or 2133 8th. 30-3

FOR RENT:—Rooms, either suites or single. See Reuben Smith Rooms 1 and 2, Elk Bldg. 9tf

FOR RENT:—New 7 room dwelling, all conveniences, 1828 Summit, Hilltop. 21tf

FOR RENT:—Four room cottage, 528 11th St. Inquire 828 11th St. 27tf

FOR RENT:—Five room, modern flat with automobile garage, 1129 3rd. 27tf

FOR RENT:—Nicely furnished front room with bath. 949 3rd St. 27tf

FOR RENT:—2 furnished rooms for house keeping. Phone 1415 Y or 1023 4th. 26-3

FOR RENT:—6 room house, all modern. Phone 249-A. 29-3t

FOR RENT:—Two housekeeping rooms furnished, bath. 1630 5th. Phone 1368-A. 29-3t

FOR RENT—Very desirable suite of furnished rooms with bath and electric lights. 644 4th. 29-tf

FOR RENT:—Furnished light housekeeping rooms, bath complete, 1024 Gallia. 28-3

PEEL & CO.
Storage & Auction House
Shippers to all parts of the world. Estimates cheerfully made at any time. Furniture Packers, Crators and Shippers. Our exclusive Storage and Packing Departments open for inspection every day. 30 years' experience makes us reliable.
Warehouse and Office 623 Second
HOME PHONES 1219 and 923
PEEL & CO.

The Portsmouth Storage And Auction Co.
First class storage accommodation. Special attention given to packing and shipping. Second hand goods bought and sold. Call on us for prompt and efficient service.
346 GALLIA STREET
Home Phone 401. Bell Main 494

The Markets

NEW YORK STOCKS

New York, July 30.—Heavy buying of industrials was resumed at the opening today notwithstanding the slump in the shares in yesterday's late trading. Transactions ran largely to the war stocks, Crucible Steel rose 8½ points, Bethlehem Steel six, Republic Steel 4¾; American Coal Products 9 and many others one to four points. I nthe early rise, however, prices did not reach the record figures made before yesterday's break. St. Paul opened 3¼ lower on the reduction of the semi fannual dividend from 2½ to 2 per cent, but subsequently rallied 2¼.

The market was flooded with stocks after the early rise and a reaction occurred, cancelling the advance. Yesterday's break traders more cautious and the general movement lacked the resiliency of the preceding session. Transactions fell off sharply in volume. There were further wide fluctations, however, in some instances. Bethlehem steel, after advancing to 269 broke to 255. It then rallied to 267. Crucible steel fell from 78½ to 68½ and rebounded to 74½. Towards noon another effort to bid up prices was attended by some success. Westinghouse led in the rally, touching a new high mark at 113¾. Bonds were strong with striking advances in Westinghouse Electric and Copper Convertible issues.

The stimulating force of the rise in the railroads was lost later and the whole market sagged. The closing wa seasy.

Much irregularity attended the dealings but there was a decided under-current of strength despite sensational movements in certain war stocks. Action of railroad shares reected development of those stocks which were not affected by gyrations of exploited issues.

CLOSING PRICES NEW YORK STOCKS

Amalgamated Copper
American Beet Sugar 56.
American Can 58¼.
American Can 58¼.
American Car & Foundry 57.
American Cotton Oil 48¾.
Amer. Smelting & Refining 78½.
American Sugar Refining 108.
American Tel. & Tel. 122⅛.
Anaconda Mning Co 68¾.
Atchison, Ex Div 100¼.
Baltimore & Ohio, Ex Div 79⅜.
Bethlehem Steel 257.
Brooklyn Rapid Transit 85.
California Petroleum 10¼.
Canadian Pacific 145.
Central Leather 41⅞.
Chesapeake & Ohio 40¼.
Chino Copper 45⅝.
Chicago & North Western 123¾.
Chicago, Mil. & St. Paul 81¼.
Denver & Rio Grande 3 B.
Erie 26⅝.
General Electric 173.
Goodrich Co 51.
Great Northern pfd 117⅝.
Illinois Central 101½.
Interborough-Met 21.
Inter. Harvester 95¾ B.
Lehigh Valley 144.
Louisville & Nashville 109 B.
Maxwell Motor Co 1st pfd 83.
Mexican Petroleum 73.
Missouri, Kansas & Texas 6¼.
Missouri Pacific 2¼.
National Lead 63¼.
New York Central 88.
N. Y. N. H. & Hartford 61½.
Norfolk & Western 105.
Northern Pacific 106¼.
Pennsylvania 108.
Ray Consolidated 23.
Reading 148.
Republic Iron & Steel 42⅝.
Southern Pacific 87¼.
Southern Railway 13¾.
S Studebaker Co. 83⅜.
Texas Co 131½ B.
Tennessee Copper 37¾.
Union Pacific 128⅝.
United States Rubber 45¾.
United States Steel 66⅞.
United States Steel pfd 112¾.
Utah Copper 66.
Western Union 69.
Westinghouse Electric 111⅜.
C. R. I. & P. 13⅜.
Baldwin Loco 80.
Crucible Steel 70.

CHICAGO GRAIN AND PROVISIONS

Chicago, July 30.—Heavy rains in the Southwest and a prediction of showers in all sections tended today to lift the wheat market here. Some buying was also brought about as a result of opinions that late wheat was still in danger from black rust. Besides, country offerings were scarce and it was said world shipments would be light.

After opening 1 o⅝ to 1@1⅛ up quotations advanced to well above last night's level all around, but then underwent a reaction.

Corn hardened with wheat. The somewhat unsettled weather counted also against the bears. Opening prices, which varied from the same as last night to quarter higher, were followed by a moderate geenral upturn.

Oats merely reflected the firmness of other grain. Fluctuations were narrow.

Higher prices for hogs strengthened provisions. Demand, however, was not urgent.

Subsequently assertions by a leading expert that a serious visitation of rust appeared now to be improbably, and that the spring crop was likely to exceed the big yield of 1913, had a decidedly bearish effect in wheat, however failed to last. Prices closed firm, ¼ to ⅝ above last night.

Corn prices temporarily receded later when wheat turned weak. The close was steady, unchanged to ½ higher.

OPENING PRICES

Wheat: July $1.10; Sept. $1.05¼; Dec. $1.07.
Corn: July 79⅛c; Sept. 73⅞c; Dec. 63½c.
Oats: July 54¾c; Sept. 38c; Dec. 39½c.

CLOSING PRICES

Wheat: July $1.11; Sept. $1.05¾.
Corn: July 79c; Sept. 74⅛c.
Oats: July 57⅝c; Sept. 38⅜c.

Borrow Money
Here at Legal Rates
OHIO LOAN CO.
(Authorized by the state)
Phone 62
28 1st. Nat. Bank Bldg.

LOST

LOST:—Class pin Woodward 1911. Reward. Return to 1627 6th. 30-3

LOST:—Purse containing money. Return to 1557 5th St or call 823-A. Reward. 30-1

LOST—Fraternity pin, D. T. D. Return to 511 Offnere street and receive reward. 30-3

LOST:—Black rat terrier with white breast, two white paws. Notify 1129 4th. 30-2

P. E. ROUSH
Painter and Paper Hanger
UNION WORKMEN
Phone 1015 A 646 9th St.

PROVISIONS CLOSE

Pork: Sept. $13.65; Oct. $13.80.
Lard: Sept. $8.10; Oct. $8.17.
Ribs: Sept. $9.45; Oct. $9.40

TOLEDO GRAIN

Toledo, July 30.—Wheat: Cash $1.10¾; July $1.10¾. Sept. $1.07⅝; Dec. $1.10¾.

Corn: Cash 82c; July 82c; Sept. 76⅛c; Dec. 65⅝c.

Oats: Cash 58c; July 58c; Sept. 39⅞c; Dec. 41½c.

Rye: No. 2. 98c.

Clover: Prime cash $9.00; Oct. $8.32¼; Dec. 8.25; March $8.32½.

Alsike: Prime cash August $8.50.

Timothy: Prime cash $3.10; Sept. $3.10; Oct. $2.97½.

LIVE STOCK MARKETS

CHICAGO

Chicago, July 30.—Hogs: Receipts 30,000, steady; bulk $6.25 to $6.90; light $7.05 to $7.70; mixed $6.25 to $7.60, heavy $6.05 to $7.00; roughs $6.05 to $6.20; pigs $6.50 to $7.40.

Cattle: Receipts 1,000, steady; native beef steers $6.20 to $10 25; western steers $6.80 to $8.15; cows and heifers $3.25 to $9.25; calves $7.00 to $11.25.

Sheep: Receipts 14,000, steady; sheep $6.00 to $6.90; lambs $6.50 to $8.85.

CINCINNATI

Cincinnati, July 30.—Hogs: Receipts 1200, steady; cattle receipts 600, steady. Calves lower $5 00 to $11.25.

Sheep: Receipts 4,400, strong; lambs higher $4.00 to $9.00.

PITTSBURGH

Pittsburgh, July 30.—Hogs: Receipts 2,500, slow; heavies $7.25 to $7.30; heavy yorkers $7.90 to $8.00; light yorkers and pigs $7.95 to $8.00.

Sheep and lambs: Receipts 500, steady; top sheep $6.75; top lambs $9.00.

Calves: Receipts 100, top $12.00.

CLEVELAND

Cleveland, July 30.—Cattle receipts 150; market dull. Calves receipts 50; market steady. Sheep and lambs receipts 1,000; market 50 lower. Good to choice $9.00@9.50.

Hogs receipts, 2,000; market steady. Mediums and yorkers, $7.90; heavies, $7.00; lights and pigs, $8.00; roughs, $6.00; stags, $5.50.

PRODUCE MARKET

CHICAGO

Chicago, July 30.—Butter unchanged.

Eggs lower, at mark cases included 14 to 17c. ordinary firsts 15 to ½c; firsts 16 to 17c.

Potatoes unchanged, receipts 20 cars.

Poultry: Alive lower; fowls 13 to ½c; springs 17 to 18c.

CLEVELAND

Cleveland, July 30.—Poultry, live fowls, 15½@16c; spring chickens, 1½@2 lbs. 22@23c; do 1¼ to 1½ lbs. 20@21c.

Potatoes, home grown, 50@60c a bushel. All other markets unchanged.

SUGAR

New York, July 30.—Raw sugar steady; centrifugal 4.66c; molasses 3.87c; refined easy 3 points lower; cut loaf 6.70; crushed 6.60c mould A 6.25c; cubes 6.05c; XXXX powdered 5.95c; powdered 5.90c; fine granulated 5.80c. diamond A 5.80; confectioners A 5.70c.

Sugar futures were quieter on scattered trade buying and at noon were a few points over last night's closing.

The market reacted and closed 2@6c lower. Sales 1,300 tons. Sept. 3.53c; Dec. 3.55c; March 3.13c; May 3.18c.

COTTON

New York, July 30.—Cotton futures closed steady. Oct. 9.30c; Dec. 9.60c; Jan. 9.70c; March 9.95c; May 10.16c.

COFFEE

New York, July 30.—Coffee, Rio No. 7, 7⅜c; Sept. 6.01c; Dec. 6.65c.

MONEY

New York, July 30.—Call money steady: high 2; low 1¾; ruling rate 1¾; last loan 2; closing bid 1¾; o⅞ered at 2.

WOOL

Boston, July 30.—The Commercial Bulletin will say tomorrow: The wool market has been less active during the past week but none the less firm. Buying has been well diversified. The total volume has been only fair. There is no quotable change in either fine or medium wools, compared with a week ago.

Advices from Australia indicate firm prices there this week.

Big Crowd at Fair

Paul Esselborn was in Wellston Thursday and took in the Jackson County Fair. Fully 6,000 people were at the fair grounds, and everything passed off smoothly according to Mr. Esselborn. He stated that the races were good and the attractions strictly up to date.

ADMIRAL FISKE'S FLYING TORPEDO BOAT MAY DESTROY A FLEET; SHIPS CAN BE ATTACKED BY MACHINE IN LAND-LOCKED HARBOR

New photograph of Rear Admiral Fiske and his torpedo-boat plane.

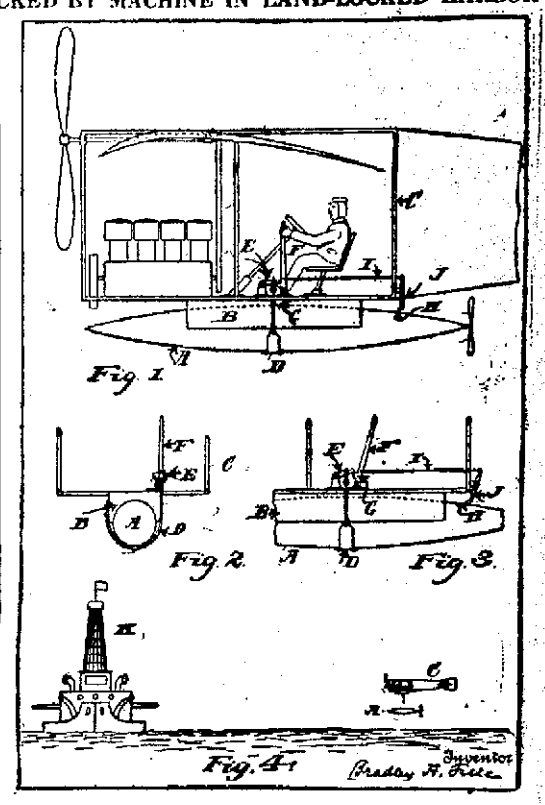

Rear Admiral Bradley A. Fiske's patent for an aero-torpedo boat for delivering submarine torpedoes from airships is attracting nation-wide attention. The Fiske flying torpedo-boat would make it possible to attack a fleet within a land-locked harbor. Admiral Fiske contemplates equipping a monster aeroplane. Swooping down at a distance of five sea miles from the object of attack, the aircraft would drop its deadly missile into the water just as it would have been launched from a destroyer. The impact sets the torpedo's machinery in motion and it goes at a rate of more than forty knots an hour toward the enemy ship.

English Papers Take Cotton Growers Part

London, July 30—Whatever action the British government has taken with regard to whether cotton is contraband—the Spectator, in an editorial today expresses the opinion that the Southern cotton growers of the United States should be recompensed.

"Th pressure," the newspaper goes on to say, "which the famous cotton industry of the south can bring to bear on a Democratic president is indeed the crux of the situation. It may be the British government will find that a scheme which it is said to be considering compensating American cotton growers by buying a proportion of their crop over and above the British normal purchases, is feasible. If this were thought possible and right, it would, we need hardly say, be an enormous satisfaction to Englishmen to feel that the scruples of the American government for a precedent and the grievances of the southern cotton plants had been satisfied."

PORTSMOUTH COMMENDED FOR INTEREST SHOWN IN MINERS BY GOV. WILLIS

The mayor received the following letter Friday afternoon:

Hon. Adam Frick,
Mayor,

Portsmouth, Ohio.
Dear Mayor Frick:

I beg to acknowledge receipt of your letter of the 28th inst., with inclosures showing the earnest efforts being made by you and the citizens of Portsmouth in the matter of aid for the suffering miners and their families in southwestern Ohio. I am placing this correspondence in the hands of Col. E. S. Bryant, assistant adjutant general, State House, Columbus, Ohio, who is in charge of the miners relief work being attempted by the state. I want to commend you and the citizens of Portsmouth for the interest manifested in this most worthy cause.

Very truly yours,
FRANK B. WILLIS.

DUTIEL'S CORNER

There will be an entertainment at Mt. Hope church by the Sunday school scholars and teachers Sunday night, August 22. Everybody is invited to attend.

Mr. Harley Sharpe, who has been working for Milton Hughes, has been taking a vacation.

Several from here attended the dedication of the new church that has just been completed near Powellsville, last Sunday.

Mr. James Ruth and daughter, Hazel, were shopping in Ironton, Saturday.

Mr. and Mrs. Albert Thomas, of Columbus, are visiting old friends at this place.

Mrs. Isane Bennington and Mrs. Wm. Clutts, of Lyra, spent Sunday with Mr. and Mrs. Oscar Bennington.

Mr. and Mrs. Dave Poffenberger, of Portsmouth ,and Mr. and Mrs. Adolph Rheis and children, Irene and Louise, of Scioto ville, spent Sunday with Mr. and Mrs. S. S. Mathiott.

Russell Meyers and Clifford Knapp attended church at Antioch, Sunday evening.

RARDEN

The many friends of Miss Mabel Scott sprung a delightful surprise on her at the beautiful home of her parents, Mr. and Mrs. Bert Scott, Thursday evening, July 22. While she was taking a music lesson, her friends gathered at her home during her absence to remind her of her 19th birthday anniversary. The evening was spent in music and many interesting games. Miss Mabel received many beautiful presents from her friends. Dainty refreshments weer served to the following: Misses Elsie Wallace, Cleo Scott, Freda Kates, Muriel Burkitt, Mabel Scott, Ida Murfin, Evelyn Wallace, Mary Taylor, Lillian Windle, Evelyn Robertson, Norma Miller, Muriel Johnson, Emma Hackworth, Clara Murfin, Freda Gardner, Lottie Williams, Mrs. Denver Newman nand Mrs. Emily Adams; Messrs. Denver Newman, Chas. Deavener, Fred Thompson, Fassel Gardner, Roy Shoemaker, Denver Thompson, Henry Sanderson, Irvin Adams, Walter Scott and Blanchard Scott. The out-of-town guests were Misses Freda Chandler, Sadie Van Meter, Myrtle Reynolds and Messrs. Lee Reynolds, Ray and Arch Thompson and Earl Chandler, of Mt. Joy; Bert Day and sisters, Olive and Sylvia, of Peebles, and Mrs. D. T. Day and daughter, of Portsmouth.

Mr. and Mrs. Jno. Taylor and daughters, Misses Mary and Helen, and Mrs. D. M. Stewart left Sunday in their machine for Marion, O., to visit his mother. Mrs. Stewart and Miss Mary Taylor will go from there to Detroit, Mich., to visit relatives before returning home.

Albert Burling, of Portsmouth, came Tuesday to visit friends here.

Mr. and Mrs. Buck Freeman have returned from visiting friends in Cincinnati. Mr. and Mrs. John Klinker accompanied them home in the Freeman auto.

Ed Brand, of Otway, was a business visitor here Tuesday.

Millard Walls, N. & W. fireman, resumed his position here on the "helper" Tuesday after taking a vacation.

Mr. and Mrs. A. B. McBride came from visiting their daughter, Mrs. A. L. Reedy, in Portsmouth, Monday. They were accompanied home by their daughter, Mrs. Guy Emory, and little daughter, of Newport, Ky.

D. T. Bush, N. & W. fireman, was here Tuesday afternoon visiting his wife and baby.

Lee Raynolds, of Mt Joy, was a Sunday guest at the home of Mr. and Mrs. F. P. Wallace.

Mr. and Mrs. Wm. Thompson and little daughter, of Otway, were here visiting relatives Sunday afternoon.

Miss Leona Gaks and sister, of Haverhill, were recent guests of Mrs. R. C. Blackburn.

Chas. Deavener left Monday night for Jeffersonville, where he has taken a position as barber with Jno. Freeman, a former Rarden boy.

Geo. Moates, operator, is taking a 15 days' vacation at Norfolk, Va.

Mrs. Geo. Bratten, Mrs. Enza Thompson and Mrs. Truman Newman attended the funeral of Mrs. Truman Thompson, of Young, Wednesday morning.

OBITUARY

Mrs. Parker Huffman.

Relatives here received word Friday of the death of Mrs. Parker Huffman of Mt. Carmel, Ky. The deceased was a cousin of J. W. Jordan and Dr. J. D. Jordan of this city.

F. C. Daehler Co.
Funeral Directors
—AND—
Undertakers
BOTH PHONES
Automobile Ambulance Service

Roy C. Lynn
UNDERTAKER AND Funeral Director
Auto Ambulance Service
BOTH PHONES 11

GEORGE PFEIFFER
Undertaker & Funeral Director
Lady Assistant
Home Phone 211. Bell Phone 231 R.
723 Chillicothe St.

JOHN DICE
UNDERTAKER
816-818 FOURTH ST.
Edward Kean, Embalmer and Funeral Director.
Calls promptly attended day or night.
Both Phones 117

WHEN GOING OUT OF TOWN.

Readers of The Times can have the paper while away on vacation trips by merely communicating with the circulation department. Addresses may be changed as desired. Both old and new addresses should be given when notifying the circulation department by telephoning or letter. Have The Times follow you. Phone 446.

Exhibit To-Night! | **"Crossed Wires"** Two Reel Drama | **Renfax Musical Motion Pictures** | **"The Only Cook"** A Comedy

Miss Dolly Wise

She is here to answer any and all questions concerning love, matrimony troubles, weds, etiquette, etc. Inquiries should be addressed to Miss Dolly Wise, care The Daily Times, Portsmouth, O. Office Phone 98.

Dear Dolly.—I am 18 years of age. Do you think I will be an old maid Dolly? I am awfully cute. I have dark hair and eyes. Would I look good in green or yellow? How are my writing and spelling?

THE BELLE OF LYRA.

You are likely to be an old maid if you think too much of yourself. Both green and yellow should be becoming to you. Your spelling is correct, but you could improve your writing.

Dear Miss Wise.—I have mislaid an excellent recipe for a mixture with which to brighten soiled carpets. Can you suggest anything which I might use?

C. E.

Into one gallon of water, dissolve one bar of white soap and one cup of borax chips. When thoroughly melted add ten cents worth of salts of tartar and three tablespoonfuls of ammonia. Use a large sponge in cleaning and wipe dry with a clean cloth. This brings out the colors and will make the rugs and carpets look like new.

Miss Wise.—Would like to know how to cook flank steak economically for a large family.

A. M.

Cut into 4-inch squares. Sear lightly. Spread each square with finely minced carrot and onion, a bit of celery and minced parsley, salt and pepper. Roll and tie at both ends with clean twine. Place in a granite pot. Between each layer of meat put several inches of lentils which have been soaked over night and parboiled with soda. Here and there place a slice of onion and a pinch of salt. Cover with water and simmer or bake in the oven till the lentils are done. This should take six hours.

Dear Miss Wise.—Do you think girls of fifteen are too old to ride bicycles?

TOM-BOYS.

No.

Dear Miss Wise.—We are two girls of 20 and 25 years and are considered very good looking and are thinking about getting married this fall. Do you think we are old enough, and if so, what questions does the judge ask when you go to secure the license? As we are very anxious to know. After a girl has been going with a fellow for over three years and he gave her a diamond ring and they quit, what should be done with the ring?

BRIDES-TO-BE.

Girls at the age of 20 and 25 are not too young to be married. The questions asked by the probate judge are your age, mother's and father's name, whether you are widowed, divorced or single and a few others of like nature. She should return the engagement ring.

Dear Miss Wise.—The young man who has been calling on me for over a year and a half stopped calling, after a quarrel. I know from the way he acts that he would like to come back, and I would like to have him, but we are both too proud to make the first move. What would you advice me to do?

PANSY.

Pride is a very commendable thing to have, but when it interferes with happiness, and there is no vital moral interest concerned, I think it is a pretty good idea to put it away until it is really needed. If you feel perfectly sure that the man feels about the affair as you do, I think it would be proper for you to write him a note, asking him to call at a fixed time. That will give him a chance to take the initiative in any "making up" there is to be done.

Miss Dolly Wise.—I knew a girl who told me she wanted a man who does not use tobacco in any form, swear, drink, go to the theaters or parties. He must not dance, play cards or belong to any men's clubs. Also, he will spend his evenings at home and take care of the children (if any). Do you think she will get married?

CONSTANT READER.

Her chances are slim.

To-morrow's Menu

Breakfast
Oranges
Cereal and Cream
Eggs in Ramekins
Rolls Coffee

Luncheon or Supper
Pimiento Fritters
Iced Chocolate Spiced Cakes
Toast

Dinner
Vegetable Soup
Broiled Beefsteak
French Fried Potatoes
Butter Beans Cucumber Salad
Peach Bread Pudding

SOCIETY

Mrs. R. D. Wamsley and two sons, Edmund and Eugene, and sister, Dorothy Price, are at home from a week's visit in Cincinnati, Louisville and Nazareth, Ky. While in the latter place they had the pleasure of seeing their sister, Miss Irene Price, now Sister Rosine, take the vows in the Order of Sisters of Charity of Nazareth, Ky.

Mr. and Mrs. J. Creighton, of Grant street, had as guests last evening Mrs. C. Cook, Mrs. Ada Ott, Misses Mary Ott, Marie Bradshaw, Elizabeth Cooper and Irene Schultz. Music was rendered by Miss Schultz and Miss Bradshaw. Refreshments were served at the end of the evening.

Mrs. John Cablish and two children, Frederick and Martha Jean, have gone to their home in Charleston, W. Va., after visiting at the homes of her sisters, Mrs. W. C. Ferguson and Mrs. W. S. Oldfield. Two other daughters, Misses Lena and Evelyn Cablish, remained for another week's visit at the home of her cousins, Mr. and Mrs. J. Frost Davis.

Miss Helen Sprague has issued invitations to a five hundred party on Tuesday afternoon, from two till five, in honor of Miss Smith and Miss Elsie Smith, of Cincinnati.

Mr. and Mrs. G. A. Vaughters, of Chillicothe, came down Thursday. Mr Vaughters going down to spend a few days with his son, Harry Vaughters, at Friendship, and Mrs. Vaughters remaining in the city as the guest of Mrs. H. S. Grimes and Mr. and Mrs. H. E. Taylor.

Misses Isabel Nourot, Sadie Farmer, Alma Heinisch and Mrs. Carl Sprecher spent yesterday afternoon at the King home in Kentucky.

The Trinity Methodist Ladies' Aid Society held the regular monthly business session yesterday afternoon at the home of Mrs. J. M. Stockham, on Offnere street, where there were thirty present. A committee of three, Mesdames B. F. Royse, D. E. Gardner and M. H. Shumway were appointed to nominate officers to be elected at the next meeting. Refreshments followed the business.

Mrs Asa Dawson and two children left this morning for their home in Pittsburgh, Pa., after a two months' visit with her parents, Mr. and Mrs. T. B. Lawson.

Mrs. Wylie Woods entertained a number of frends at dinner Thursday at her home on Findlay street.

Miss Louise Revare has gone to Huntington to visit her niece, Miss Catherine Corwell.

Mrs. Flora Francis and sister, Miss Abbie Harris, of Kissimmee, Florida, are visiting their brother, Mr. Carl Harris, of Fifth street.

Mr. and Mrs. William R. Micklethwait, Miss Louise Micklethwait, Mr. and Mrs. W. D. Micklethwait and Dr. and Mrs. O. R. Micklethwait and Mrs. Joseph Micklethwait, of this city, Thursday motored to Stockdale, where they spent the day with Mr. and Mrs. N. N. Johnson, who served her guests with a fine chicken dinner.

Mrs. George Bohsancurt and son and daughter, John and Helen, and Miss Estelle Hess, of Cincinnati, are being entertained by Mr. and Mrs. C. C. Norris, of 1311 Robinson avenue.

Misses Myrtle Edgington and Nellie Wardlow were guests Thursday night of the former's brother, Albert Edgington and family, of Third street. They were enroute to their homes in West Union from Athens, where they have been attending school.

Mrs. Charles L. Baker, of Oakland avenue, entertained at six o'clock dinner last evening. Covers were laid for Misses Ruth Jeffers, Leona McCann, Ada Kress, Ruth Baker, Henrietta Baker and Mayme Weakley.

Miss Jane Snyder entertained the Little Misses' club at the home of her parents, 1113 Second street, Thursday afternoon. Those present were Misses Mary Martha McMahon, Dolores Maier, Louise Scheidler, Anna Gloekner and Mary Switalski. Refreshments of ice cream, cake, candies and fruits were served. The club will meet again in two weeks with Miss Dolores Maier as hostess.

Masters Lawrence and Leo Walters, of Columbus, are visiting the John F. Flannigan and G. H. Crawford families of this city.

Mrs. Charles Blakemore, of Roanoke, Va., is visiting her parents, Dr. and Mrs. W. D. Tremper.

Miss Nell McConnell will go to the home of Mrs. Forest King, in Kentucky, tomorrow, to spend one week.

Mr. and Mrs. Paul Stockham, a bride and groom, have arrived from North Portal, Canada, to make their home in Portsmouth. They are now visiting their parents, Mr. and Mrs. J. M. Stockham and will soon go to housekeeping on Eighteenth street. Mr. Stockham will be associated with his father, Mr. J. M. Stockham.

Mrs. Alan Jordan had as guests today Mrs. C. E. Morris, of Columbus, and Miss Eleanor Major, of Norristown, Pa., who will return home tomorrow.

Miss Mary Reutinger spent yesterday afternoon and evening with her sister, Mrs. B. W. Hopkins, at Camp Arion.

Miss Sue Bevis entertained at dinner last evening Miss Mae Thomas, of Alliance, guest of Mrs. A. J. McFarland, and little nephew, Master Walter McFarland.

Mr. E. J. Morgan, of Glover street, underwent an operation for gall-stones this morning, at nine o'clock, at the Jewish hospital, Cincinnati. Dr. Locke went down from Portsmouth this morning, accompanied by Mrs. Morgan, to be with Mr. Morgan during the operation.

Mrs. J. N. Jones and two children have gone home to Van Wert after a short visit with her sister, Mrs. E. J. Morgan, of Glover street.

A picnic party who enjoyed supper this evening at the Peerless Bathing Beach were Mrs. Guy Thompson, Mrs. William Mitchell, Mrs. Eustace Wheeler, of St. Louis, Mo., Mrs. Charles Blakemore, of Roanoke, Va., Misses Emma Johnson, Ruth Thompson, Nell and Kate McConnell.

Miss Louise Brown, who has been visiting her aunt, Mrs. Orsen Ogier, left yesterday for her home in Hamden.

The Misses Bedelin and Hannah Donahoe have moved into their pretty new flat building on Third street, near North Waller.

Mrs. Irvin Ross, of Washington, C. H., is visiting Portsmouth relatives and friends.

Last evening was the last supper at the Y. W. C. A. before the departure of Miss Anna Hennings and Miss Inez Mahan, and to show their appreciation and love for the two popular women, the girls of the Y. W. C. A. presented to Miss Hennings a pretty brass desk clock, the presentation being made by Miss Olga Thoroman. Miss Mahan was also presented with a small mahogany desk clock, Miss Jennie Mayhew making the presentation. The scene was very touching, and Miss Hennings broke down and was hardly able to respond as the pretty gift was handed to her. Miss Hennings led the devotions. All girls of the Y. W. were present, as follows: Misses Mayhew, Thoroman, May Scaggs, Ethel Cooper, Pearl Stanley, Agnes Rayburn, Myrtle Bloomfield, Mary Kress, Grace Fritts, Elsie Burke, Carroll Arbaugh, Pauline Sigsmund, Ruby Prather, Ethel Andres, Grace Fisher, Mary Fisher, Laura Goings, Ceola Reynolds, Della Collins, Bertie Wills, Ruth Stout, Minnie Kennedy, Ruby Gilkerson, Cora Brown, Bertha Ellis, Elizabeth Farmer, house secretary, and Mrs. Lohizer, of Cleveland.

Miss Hennings goes to Lake Geneva for a two weeks' outing, then to Chicago to visit at the Moody Bible School and from there will go to Cedar Rapids, Iowa, to visit her sister for a time.

Another picnic party of about forty young women employees of the Portsmouth Telephone Company was held this afternoon at Millbrook park, where a splendid supper will be served. Mr. Allen, manager, was present and saw that the girls enjoyed every minute of the time. The picnic of yesterday afternoon also included about forty employees.

Mr. and Mrs. Albert Uhl, who were recently married will return Saturday from Franklin Furnace, where they have been enjoying camp life for a few months. Mr. Uhl will return to his work in the First National bank Monday, when Otte Maitre will begin a two weeks' vacation.

The Bigelow Methodist Children's Missionary Society will meet Saturday afternoon, at 2 o'clock, at the home of Mrs. John Rattinghaus, 1504 Third street. After the business all will go to Millbrook park, where refreshments will be served. The mothers of the children are also invited.

Mrs. J. B. Craigmyle, assisted by Mesdames Browning, Cheney and Haggerty, entertained Section Five of the Ladies' Union of the First Christian church last evening at Mrs. Craigmyle's home, on Lincoln Hill. Fifty was the number present. A delightful program of music and recitations preceded the serving of ice cream and cake.

Mrs. Louis Schloss has gone to Columbus to spend three or four weeks among relatives.

Miss Lydia Appel, who has been traveling in the West, is now in Colorado Springs for a few days, after which she will return to Las Vegas, N. M., where, in company with the Misses Dunn, she will go to the mountains for a rest before coming home the last of August.

The Royal Neighbors enjoyed a picnic yesterday at Millbrook park, where there were thirty-five members and their families present. An elegant picnic supper was served and everybody had a good time.

Mr. Arthur L. Wilson, principal of the South Webster school, who has just completed a fourteen weeks' study at the O. U., at Athens, accompanied by his sister, Miss Edith Wilson, a teacher in the New Boston school, who has ben attending the summer session at the O. U., returned last evening to spend the remainder of the summer at the home of their parents, Mr. and Mrs. A. C. Wilson, at Wheelersburg.

At the called meeting of the Joseph Spencer Chapter, D. A. R., held yesterday afternoon at the home of the regent, Mrs. Irving Drew, action was taken on the naming of the road, Scioto Trail, which extends from the Ohio river to Lake Erie. The members of the D. A. R. of the state of Ohio are not satisfied with the name, as they want it changed to Harrison-Scioto Trail. The road above Columbus has been called Harrison Road since the 1812-13-14 war, that being the route on which Harrison camped during the war, and the D. A. R. is very much opposed to having the name of Harrison removed. There are five counties, Scioto, Pike, Ross, Franklin and Pickaway this side of Columbus, and fourteen counties along the entire trail in which there are representatives of the D. A. R. The road has been marked by tablets from Port Clinton to Columbus. Each of the fourteen counties through which the road passes will hold meetings to act on the matter.

The local chapter is urged by the Dolly Todd Madison Chapter of Tiffin to send representatives to the county meetings that will have the consideration of the matter and the local Joseph Spencer Chapter expects to respond to the request. After a recapitulation of the reasons why the name Harrison-Scioto Trail should be accepted, the resolution drawn up by Attorney James D. Watson, of Tiffin, in behalf of the Chamber of Commerce of that city, closes with the following appeal:

"Therefore, Be it Resolved: That main market road number eight (8) be named "The Harrison-Scioto Trail," to perpetuate the name of a man whose grave is unmarked by the American people for whom he offered his life, and whose burial place may be unknown, but whose deeds of patriotism and love of country is a rich heritage to his adopted state of Ohio, and further, that the action taken in this matter on July 2, at Marion, Ohio, be, and the same is hereby rescinded by action of this permanent organization, and that the Ohio State Highway Department be, and is hereby requested to adopt "The Harrison-Scioto Trail" as a permanent name for main market road number eight (8)."

Mr. and Mrs. J. T. McCormick have returned from Ironton, where they attended the funeral of Mrs. J. B. Willim. Mrs. McCormick has as guest Mrs. Calvin Stevenson, of Cincinnati, who attended the funeral of Mrs. Willim, of Maple Terrace Farm, Ky., which was held in Ironton.

Mr. and Mrs. E. W. Riegel, of Eleventh street, have returned from a visit with relatives in Jackson and were accompanied by Mrs. Riegel's mother.

Mr. and Mrs. Stanton Shela will arrive home Saturday from their wedding trip to St. Louis, Mo., where they visited the bride's sister, Mrs. R. L. Kahle.

Mrs. William Howe, of Huntington, is visiting her parents, Mr. and Mrs. Fred Gabler, on John street.

Miss Nelle Wendelken will come home tomorrow after a visit with her sister, Mrs. Frank Kiefer, on the Chillicothe pike.

Gilbert Waite is coming home next wek from Madison, Wis., for a visit among relatives.

Little Miss Louise Conroy has gone to Arion to visit Miss Helen Hopkins for a few days. Mrs. Hopkins and family are camping at Arion.

SPECIAL PRICES ON ALL FRUITS AND VEGETABLES

Fresh Butter and eggs.
1 lb. good Coffee 10, 12½ and 15c
1 lb. good Bacon 11, 12½ and 14c
1 lb. best Lard ....10 and 12½c
Good Flour .....70 to 85c
1 qt. new Sour Kraut 5c
1 dozen new Pickles ....10 to 20c
1 lb. best Cheese 20c
3 and 6 cans Milk 25c
Give us your grocery orders early and get the best.

J. J. BRUSHART
The Cash Grocer

MRS. WINN'S ADVICE TO WOMEN

Take Lydia E. Pinkham's Vegetable Compound and be Restored to Health.

Kansas City, Mo.—"The doctors told me I would never be a mother. Every month the pains were so bad that I could not bear my weight on one foot. I began taking Lydia E. Pinkham's Vegetable Compound and had not finished the first bottle when I felt greatly relieved and I took it until it made me sound and well, and I now have two fine baby girls. I cannot praise Lydia E. Pinkham's Vegetable Compound too highly for what it has done for me. I always speak a word in favor of your medicine to other women who suffer when I have an opportunity."—Mrs. H. T. Winn, 1225 Freemont Ave., Kansas City, Mo.

Read What Another Woman says:

Cumming, Ga.—"I tell some suffering woman every day of Lydia E. Pinkham's Vegetable Compound and what it has done for me. I could not eat or sleep, had a bad stomach and was in misery all the time. I could not do my housework or walk any distance without suffering great pain. I tried doctors' medicines and different patent medicines but failed to get relief. My husband brought home your Vegetable Compound and in two weeks I could eat anything, could sleep like a healthy baby, and walk a long distance without feeling tired. I can highly recommend your Vegetable Compound to women who suffer as I did, and you are at liberty to use this letter."—Mrs. Charlie Bagley, R. 3, Cumming, Ga.

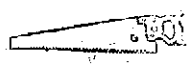

We'll sell you saws cheap.
Razors for 5c.
If you buy of us a 50c package of Duplex Blades we'll give you a Duplex Razor for 5c.

CENTRAL HARDWARE CO.
543-545 Second Street
Phon 100

THE STARVING MILLIONS

You would think they were starving the way they bite holes in your epidermis these warm nights. A twenty-five cent bottle of Skeete-Dope will protect you for the balance of the season. Telephone Flood & Blake, No 93. adv

ICE CREAM
Any Quantity
Deliveries Prompt
Phone 1748 B
H. E. Reutinger, Prop.

The **Baldwin** Pianos
Grand Prix, Paris, 1900
The Grand Prize, St. Louis 1904
FLOYD E. STEARNS, Mgr.
822 Chillicothe Street

YOUR MONEY
is well spent if you spend it at WENDELKEN'S. Watch, clock and jewelry repairing. Work called for and delivered. 965 Gallia St.

TIMES SERVICE PATTERN 1343

1343. A Popular Suit for Mother's Boy. Boys' Blouse Suit in Russian Style, with Trousers having straight lower edge.

Striped madras in blue and white is here shown, with collar of white linen. The sleeve is finished with neat tucks at the wrist. The trousers are cut in regulation tailor style, and finished with straight lower edge. The design is simple and easy to make and is good for all wash fabrics, cloth, woolens, velvet or corduroy. The pattern is cut in 4 sizes: 3, 4, 5 and 6 years. It requires 3⅞ yards of 36 inch material for a 5 year size.

A pattern of this illustration mailed to any address on receipt of 10c in silver or stamps.

Orders for patterns are forwarded to New York to be filled, hence it requires several days for the pattern to reach the purchaser. Patterns can not be ordered by telephone. Do not use postage stamps for larger denomination than two cents.

CAUTION—Order adult patterns by number of pattern, giving bust measure for waist patterns, and waist measure for skirt patterns. For Misses and Children give number of pattern and age only.

COUPON

This pattern will be sent on receipt of 10 cents. Make number, name, address, etc., plain. Send to Pattern Department Portsmouth Daily Times, Portsmouth, Ohio.

No. 1343. Size.....Age (for child) .....
Name .....
Street and Number.....
City .....State .....

Get Your Share of the Dollar Day SPECIALS At the ATLAS Saturday FOR $1.00

You can buy $3.50 Silk Waists, $4.00 Dress Skirts, $3.00 Men's Union, $1.75 Table Cloths, 3 Cover-all Aprons and many other bargains.

BO PEEP

A new White Poplin Pump, Black and White ornament, covered Louis Heels, two top-lifts instead of one as on most shoes of this kind—one of the latest pumps received.

FRANK J. BAKER
Original and Correct Foot Fitter

White Silk Hose A Quarter A Pair

Special Sale of Kayser's Long Silk Gloves Beginning Saturday!

Beginning Saturday morning we place on special sale our entire stock of Kayser's long silk gloves, the dollar values, at only 79c pair. This includes black, white and all colors in stock and in all sizes. Nothing is reserved from the dollar stock, every dollar pair goes into this sale.

As is well known, the Kayser silk gove is the best in the word and a sale like this should receive the prompt attention of every woman in the community.

Parasols on Sale on a Sliding Scale!

We have about one hundred parasols worth up to $3.50, which we offer Saturday at $1.00 for your choice. On Monday the remaining stock will be priced at 95c for your choice, Tuesday at 90c. Wednesday at 85c. Thursday at 80c, Friday at 75c and Saturday, if any are left at 70c. You might wait until late next week for a parasol if it wouldn't be that somebody will pick up your favorite a day or so ahead of you. Look at the lot and see what a good bargain you can strike, and see how long you can afford to wait before buying one of these fine parasols.

Children's Rompers at Half Price!

Our children's store (second floor, annex) now offers entire stock of children's Keystone rompers at half prices. This is, as most would guess, considerably below cost, but we must have the clearance. We need the room for fall merchandise coming soon.

These rompers are made of good quality Ripplettes and Ginghams and the 75c values go for 38c and the 50c values for 25c.

The Anderson Bros Co.
COR. CHILLICOTHE & THIRD STS.

Men's 50c and 75c Dress Shirts 39c

Si Straus Sells Out The London Shop

416 CHILLICOTHE STREET, SIX DOORS SOUTH OF FIRST NATIONAL BANK

ANY STRAW HAT IN THE HOUSE $1.00

MEN'S $1.00 AND $1.50 UNITEE BRAND UNION SUITS 74c

Men's 25c Dress Suspenders 10c

Men's 25c Garters 15c
50c Belts 35c
50c Silk Four In Hands 35c
$1.00 Palm Beach Hats 69c
50c Silk Hose, all colors 35c
Umbrellas Half Price
$1.50 Dress Shirts $1.15
$3 Soft and Stiff Hats $1.90
25c Silk Hose 19c
$2.00 Fine Shirts $1.45
50c Suspenders 29c
15c Dress Hose 9c

MEN'S 10 CENT HANDKERCHIEFS 5c
MEN'S $4.00 SHOES AND OXFORDS $2.90
MEN'S $5.00 AND $6.00 SHOES AND OXFORDS $3.90
MEN'S 25c LINEN HANDKERCHIEFS 15c

416 CHILLI Panama Hats Half Price SI STRAUS HAS NO CONNECTION WITH ANY OTHER STORE IN PORTSMOUTH Silk Shirts Half Price 416 CHILLI

The Atlantic City Of Southern Ohio

Every one is enjoying the low water and splendid beach. Get in the swim with the throng. The most refined amusement to be obtained. LADIES ATTENTION: On Saturday, July 31, the ladies' bathing suit contest will be held. Season tickets will be given to the two most attractively attired ladies in bathing suits. PEERLESS BATHING BEACH.

Elopement Alleged; Couple Caught Here, Make Denial

Acting on a long distance telephone message, followed by a telegram confirming the former, the local police began a hunt Friday for a couple named in the telegram as Harry Rogers and Mrs. Bessie Stroudridge, alleged to be a runaway wife.

The messages, which were from W. O. Porter, chief of police of Williamson, requested that the pair be apprehended and held for him. They had left Williamson on N. & W. passenger train No. 16 Thursday evening, for Sciotoville, the messages stated.

The police got into touch with Constable Clinton Daniels and soon learned that a couple giving this name had spent the night at a hotel in Sciotoville.

Officer Dennis Burns also dispatched to Star Yards to join in the search, but they were unable to find the couple.

Rogers was later arrested by Constable Daniels at New Boston, whither he had gone to seek employment at the Steel plant. He was brought to the city prison. He is a locomotive engineer and boarded at the woman's home. He said her husband, Harvey Stroudridge, a coal miner was jealous of him and threatened to kill his wife. They have three young children. She asked him to find a job for her and she followed him to Sciotoville on a different train, he said. Her brothers-in-law, John Richards, a shale bank worker, of Sciotoville, accompanied him when he went to the depot to meet her. He claimed that they occupied separate rooms at the Sciotoville hotel Thursday night.

Mrs. Stroudridge was arrested at 3:30 and taken to the police station.

RIDAPILE CONES

Germs irritate and enlarge the blood vessels, which creates piles

A new treatment for piles is a recent discovery of a New York Specialist. This scientific remedy contains a powerful non-poisonous germicide and antiseptic which removes the cause that creates piles without inconvenience to the user of these suppositories.

By the use of Ridapile Cones relief is quickly obtained; pain banished; itching immediately ceases; bleeding is stopped; protruding piles and hemorrhoids reduced after a few applications of the Cones when used according to directions, restoring these parts to their healthy condition.

Ridapile Cones remove the cause by killing the germs. The Cones exert a healing and soothing action and a trial brings immediate relief.

Ridapile Cones do not contain OPIUM, MORPHINE, COCAINE, or other NARCOTICS.

PRICE 50c. AND $1.00

FLOOD & BLAKE'S Drug Store.

To prove the merit of Ridapile Cones write for free trial sample to Commercial Products Corporation, 154 East 23d Street, N. Y.

RUDOLPH BURKHARDT SUFFERS SUN STROKE

Rudolph Burkhardt, aged and well-known farmer of near Siloam, Ky., suffered a sun-stroke late Thursday afternoon and was being kept alive all day Friday with stimulants. He is still unconscious.

Mr. Burkhardt was doing some light work about the small blacksmith shop on his farm when stricken. He was carried to his home and Dr. A. J. Bryson, of Fullerton, was hurriedly summoned to attend him.

Mr. Burkhardt is over 70 years of age and relatives fear that he will not long survive. Last Sunday he was the guest of his brother, Sigmund Burkhardt, of 1019 Offnere street, and was in the best of health. Most every Sunday he came to the city to see his brother and his daughter, Mrs. Clyde Barber, of Seventh street. Mr. Burkhardt and Mrs. Barber had gone to the bedside of the stricken man.

U. S. Demands That Mexicans Allow Trains To Run

Washington, July 30—Responses from the Mexican military factions to urgent representations by the United States government that they allow food supplies to reach the starving people of Mexico City were today awaited by officials here. Notes addressed to Generals Carranza, Villa and Zapata, demanding that the railroad line from Vera Cruz to Mexico City, be kept open, for the transportation of food supplies were sent. The faction leaders are in control of the road. The demand was made upon humanitarian grounds.

The dispatch of the notes followed the receipt by Secretary Lansing of a communication from the American Red Cross sent by Charles J. O'Conner, in charge of the Red Cross relief work in Mexico City. He pictured conditions in the Mexican capital as more chaotic than ever. People are actually dying of starvation; despite the fact that they have the money with which to buy food.

The notes were sent last night Vera Cruz, Torreon and Mexico City, for transmission to the faction leaders.

The action of the United States is a forerunner of a more definite step in the near future in the form of a final demand that the heads of the warring factions settle their differences and restore peace in the Southern republic.

The gravity of the situation has been added to a story of an assault on J. M. Mallory, an American by Zapata troops a few days ago. The incident was reported to the state department in a message from Vera Cruz. An investigation has been ordered.

GETS INJUNCTION

Kansas City, July 30.—A temporary injunction against President Gilmore of the Federal and owners of the Federal League Clubs restraining them from tampering with players under contract to the Kansas City American Association team was granted in the circuit court here today.

Maximum qualities in Manhattan shirts at minimum prices—Hall Bros., Masonic Temple.

G. R. Lockwood, manager of the local Western Union telegraph office, has left Franklin, O., and gone to Gallipolis to place himself under the care of another physician. Mr. Lockwood suffered a breakdown in health some weeks ago.

Order your coal for next winter from the Interstate. 14-16

Thalian Theatre
New Boston
Refined and up-to-the minute pictures all the time

DR. CHALLIS H. DAWSON
NEW BOSTON, O.
Vine Street off Gallia
PHONE 570 B

NEW BOSTON

The Thalian theatre was crowded all evening Thursday when the Steel Plant Boy Band gave a benefit show. About $20 was cleared. The boys wish to thank all who helped make the show a success and Mr. Kountz for the use of his theatre.

The Allen Adams delivery truck is undergoing repairs at the Jake Deemer repair shop on Gallia pike.

Council will meet in regular session Monday evening.

Mrs. W. M. Hatcher, of Grace street, is confined to her home with illness.

J. S. Davis who purchased the old school building on Ohio avenue, has sold the building to Contractor Steadman, of Sciotoville. Mr. Steadman will sell the lumber.

Kelley Bros. have received and installed the latest equipment for loading their wagons from railroad cars. The device is the "Eclipse Stone Unloader", manufactured by the Galion, O., Iron Works and will be used in unloading sand, gravel and crushed slag from the cars.

The Socialist local will meet in regular monthly session Sunday afternoon in Davis hall on Ohio avenue. All members are urged to be present.

"Get 'Em All" is the name of the new ball team that has been organized with Jesse Wheatley, steel worker, as manager. The new nine will play the Waits Station team on Peebles diamond Sunday. The team will line up as follows: Dave Allen, c; Frank Hall, p; Jesse Wheatley, 1stb; C. Dailey, m; W. James, 3rdb; P. Yeley, ss; C. Albertson, r; H. Lewis, lf; Lon Rise, 2ndb.

The Braves who play the Quakers Sunday will go to Fallen Timber August 8th for a game with the village nine of that place.

The hard rains Thursday night turned the excavated streets into miniature lakes and work had to be suspended Friday.

The Ladies Aid Society of the Baptist church held an all day meeting in the basement of the church Thursday.

The Daughters of America will meet in regular weekly session tonight (Friday) in Davis hall.

The funeral of Andrew J. Wolfe, who died Thursday morning, was held this afternoon at two o'clock from the Christian church. J. C. Harris had charge of the last rites. Burial was made in Greenlawn.

The Ladies Aid Society of the Christian church held their weekly meeting at the home of Mrs. John Woods, on Gallia pike, Thursday afternoon.

Kelley Bros., street paving contractors, remarked Thursday that New Boston was the best place they have worked, meaning that boys and young men are not bothering or damaging any of the cement curb and gutter. Other places they have put in curb and gutter, mischievous boys took it upon themselves to keep the cement workers busy repairing curb they would damage.

Mrs. Mart Izabrant, of Elizabeth street, received the sad news Thursday that her stepfather was dead at his home in Parkersburg, W. Va. The telegram also brought word that her mother was very low. Mr. and Mrs. Izabrant have left to attend the funeral.

Miss Lucy McCormick has returned to his home in Garrison, Ky., after a short visit with relatives and friends.

Mr. and Mrs. Frank Cochran and daughters, Mabel and Sarah Evelyn, and son Joseph, have returned to their home in Ironton, after a short visit with Mr. and Mrs. Martin Slaughter, of Grace street.

Miss Elizabeth Potts has returned to her home on Cedar street, after a visit with Miss Nora Crabtree, of near Wakefield.

Miss Ruth Bagwell and brother Samuel, of Ironton, are guests of Mr. and Mrs. Martin Slaughter.

Potatoes
One bu. fancy
49c

Lard
50 lb. can pure
$4.79

Bacon
Per pound by the side
16c

Canter's
Phone 1716-A
NEW BOSTON

Deny Claim Of Kaps Men Concerning Johnley Deal

Stremuous denial is made by Charles Schirrmann, member of the county board of elections, that the Republican members of the board were lined up for J. F. Johnley for deputy clerk through the influence of the Kaps mayoralty organization.

Mr. Schirrmann says that a year ago Johnley was endorsed for the place by the Republican executive committee but he was not chosen as members had pledged themselves to George Ditty, who was elected. They did promise Mr. Johnley that if there was a vacancy they would support him and in compliance with this pledge Johnley was chosen on Thursday, claims from any source to the contrary.

Mr. Schirrmann says that he dos not know as to whom Johnley is supporting for the Republican nomination for mayor. He does know that Bowser, a defeated candidate, claimed to be for Kaps.

So it would seem that the claims to great influence and clever manipulation made by some individual members of the Kaps organization was just a little hot air talk designed to impress the multitude.

EXPECT SETTLEMENT

Boston, July 30.—Efforts to settle the labor difficulty at the plant of the Becker Milling Machine Co., which was closed after a strike of large number of machinists yesterday, were looked for today. Members of the strikers' committee announced that they would confer with former Governor Eugene N. Foss, president of the company, and would report the result to a meeting of the machinists later.

ADVISES FARMERS TO TO CAN SURPLUS FRUIT

Columbus, July 30.—"Can your surplus fruit and vegetables."

This advice went forth to farmers today from the new agricultural department. Renick W. Dunlap, secretary of the board of agriculture, said he has instituted an investigation to secure exact information concerning the cost of buying and operating small canning equipments and the markets for comparatively small quantities of canned fruits or vegetables.

"Thousands of dollars worth of fruit and vegetables which cannot be used by farmers and which have no market, go to waste every year," said Secretary Dunlap. "The expenditure of $50 for a home cannery would often bring good results."

Says Allies' Losses Are Tremendous

Berlin, July 30—(By wireless to Sayville)—A dispatch from Athens to the Over-sens News Agency, says:

"The American cruiser North Carolina shortly returned to Greece from an extended trip in the war zone. The officers of the ship told an acquaintance that the real losses of the Entente Allies in the Dardanelles surpassed everything heretofore reported. The Australian and Irish detachments were almost annihilated.

"The attempts to storm the rocky steep heights on the Asiatic side of the straits were termed by these officers as simple insanity. Turkish machine guns, directed by German officers, mowed down the storming ranks. The Turks, led by the Germans, fought with great fury.

"Wounded English officers at Alexandria spoke with the highest admiration of their antagonists. An Austrian regiment of 1,000 returned from a charge sixty-seven strong.

"These were wounded; their comrades were dead."

Manhattan shirt sale is now on in full blast—Hall Bros., Fourth and Chill. Sts.

In Columbus

Frank Baggs, secretary of the Employers' association is in Columbus on a few days' business trip.

Groceries!

Gold Medal Flour, per sack 95c
Flour, Fairchild's, per sack 95c
Flour, Magnolia, per sack 90c
Flour, Tip Top, per sack 85c
Cheese, Cream, per lb 20c
Cheese, Brick, per lb 20c
Lard, Pine Kettle Rendered, 4 lb. for 50c
Smoked Meat for seasoning, per lb. 15c
Coffee, our 30c coffee special 26c
Potatoes, Home Grown, per peck 18c
Matches, 3 boxes 5 cent Matches for 10c
Peaches, 2 cans Table Peaches 25c
Watermelons, special each 15c

Armbrister's
Southwest Cor. 11th and Lincoln Sts. Phone 503

Open Until 9:30 Saturday Nights

THE BRAGDON DRYGOODS CO.

Open Until 9:30 Saturday Nights

SATURDAY—Last of July Days

Final Riddance Prices on all Summer Needs at Bargains.

COOL SUMMER UNDERWEAR

Men's Union Suits in Balbriggan, Mesh Knit, Semi-Knit, Twintex, Nainsook and fine ribbed. Values up to $1.00, choice 48c. Simply a matter of having your size.

Men's Shirts and Drawers in fine otis make, of pure white Moca yarn, also Silk Lisle in light blue. 75c and $1.00 values, choice 25c
Men's Balbriggan and Poris Knit Shirts and Drawers 19c
Men's Athletic Sleeveless Shirts, 25c values 10c
Men's Nainsook Shirts and Drawers, 25c values 10c
Boys' Union Suits, all styles and sizes 19c
Boys' Balbriggan Shirts and Drawers, 25c values 10c
Boys' Sleeveless Athletic Shirts, 25c values 5c

Women's fine gauze Pants, lace trimmed or tight knee, 25c values 12c
Women's fine Union Suits, lace trimmed all sizes 22c
Women's fine Lisle Finish Suits, 75c values 35c
Women's fine Sleeveless Vests 8c
Women's fine Lisle Finish Vests, 15c values 10c
Children's Knit Waists, all sizes 8c
Infants' Lisle Finish Shirts, long or short sleeves, or sleeveless 10c
Men's Silk Socks, black, white and colors ..... 15c pair.
Women's Silk Boot Hose, all colors, per pair 22c
Children's fine Lisle Finish Hose, black or white 10c
Infants' Socks, fancy tops 10c
Infant's Silk Finish Hose, all colors 10c
Women's fine Silk Lisle Hose, white and black ..... 15c pair.

TUB GARMENTS AT QUICK DISPOSING PRICES

Children's Dresses, ages 3 to 8 ..... 19c
Prettiest of Girls' Wash Dresses, trimmed with contrasting shades, ages 6 to 14 years, $1.00 values, choice 48c
Girls' fine Wash Dresses, $1.50 values, choice 69c
Women's Gingham Dresses, sizes 34 to 46 ..... 69c
Women's Gingham Skirts 48c
Women's Bungalow Aprons 35c
Women's fine Gingham Waists, and White Lawn Embroidered Waists, 50c and $1.00 values, choice 25c
Women's fine White Embroidered Waists and with Quaker collar and cuffs, strictly new, $1.50 values, choice 48c
Women's Wash Skirts, in blue, white and tan, $1.00 values, choice 48c
Women's White Gabardine Skirts, made with two pockets 75c
Good bargains in muslin garments.

Amazing Little Prices on all Sorts of Wash Fabrics.

The Bragdon Dry Goods Co.
MASONIC TEMPLE "THE STORE ACCOMMODATING" FOURTH AND CHILLICOTHE

Our Special Bargain Sale Starts Tuesday

MEN'S 50c AND $1.00

DRESS SHIRTS

25c

Sale Starts Saturday Morning at 9 O'clock

We will place on sale at 9 o'clock Saturday morning 500 men's good quality percale and madras dress shirts comprising the very newest patterns in both light and dark effects. Made plain or coat style. All sizes 14 to 17. This is positively one of the greatest values we have ever offered. Come early and buy as many as you want. While they last your choice 25c

SALAD BOWLS 10c

These bowls are now on display in our show windows. Extra large size highly decorated salad bowls that should sell for 25c. You must see these to appreciate the value. On sale now for 10c

PLAIN WHITE CUPS DOZ. 29c

On sale while they last. Plain white coffee cups, worth 5 cents each. Special per dozen 29c

10c CURTAIN MATERIAL 5c

Odd lot of our regular 10c curtain material. Mostly short lengths. On sale Saturday per yard 5c

SCARFS AND SQUARES 10c

Special lot of Mexican art drawnwork, scarfs and squares. Every one a real 25 cent value. On sale while they last for 10c

ALUMINUM PANS 25c

Extra heavy grade pure aluminum preserve kettles and sauce pans. Not the light weight but the real heavy grade. Positively a wonderful value. Sale Saturday for 25c

25c PERCALE PETTICOATS 15c

Women's good grade striped percale petticoats. Made medium length. Regular 25c grade special for 15c

SPECIAL JARDINIERES 25c

We still have a quantity of good size fancy glazed jardinieres that are worth 50c each. On sale for 25c

BOYS' RAH RAH HATS 10c

Just received a shipment of boys' popular shape Rah Rah hats in the checked pattern with white brim. Very special for 10c

Saturday Special–Good 20c Coffee 14c lb.

We are now handling a special coffee put up under our own brand. You must try this as it is the equal of any 20c coffee you ever bought. Comes in one pound packages only. Our special price per pound 14c

Ivory Soap 4c Cake

Fine Lemons 5 for 5c

ON SALE MONDAY 9 A. M.
CHILDREN'S 50c DRESSES 25c

A big special for Monday only. Children's wash dresses in sizes up to 14 years. Light and dark patterns of percale and madras. See them in our window. They go on sale Monday morning at 9 o'clock. Choice for 25c

ON SALE MONDAY 2 P. M.
75c WHITE LINED PAILS 25c

Another big special for Monday only. Twelve quart size porcelain lined water buckets. Made seamless so they cannot leak. Sold everywhere for 75 cents each. On sale here at 2 o'clock and while they last, choice for 25c

FRESH SALTED PEANUTS POUND 10c

517 Chillicothe Street Opposite Post Office

PEPPER'S

ONE TO 25 CENT STORE

JUST RECEIVED A NEW SHIPMENT OF CANDY 10c POUND

Watch For Our Big Sale Next Week!

HISTORY OF BECKER CASE

1912

July 11—Herman Rosenthal, a New York gambler, publicly accused Police Lieutenant Charles A. Becker of graft.

July 14—District Attorney Whitman agreed to take up the Rosenthal charges, which were, in effect, that Becker had been a silent partner in Rosenthal's gambling house and that the two had ceased to be friends when Becker demanded what Rosenthal considered too large a share of the profits.

July 15.—Rosenthal promised to lay full evidence against Becker before the district attorney on the following day.

July 16—Rosenthal was murdered at 4:57 a. m. in front of the Hotel Metropole. The four slayers escaped in a gray motor car.

July 17—Shapiro and Libby, owners of the "gray murder car," declared the car had been hired on the night of the tragedy by Jack Rose, gambler and intimate friend of both Becker and Rosenthal.

July 18—Rose surrendered and was held for murder.

July 21—"Bridgie" Weber, friend of Rose, arrested and held for murder.

July 22—Harry Vallon, another friend of Rose, arrested and held for murder.

July 23—District Attorney Whitman announced the actual slayers to be the four gunmen—"Dago Frank," "Lefty Louie," "Whitey Lewis" and "Gyp the Blood."

July 25—"Dago Frank," one of the gunmen, arrested.

July 29—Rose, Weber and Vallon turned state's evidence, accusing Becker of instigating the murder, which they procured. Becker arrested same night.

Aug. 1—"Whitey Lewis," the second gunman, arrested.

Aug. 5—Becker entered a formal plea of not guilty.

Aug. 15—Confession of Jack Rose and full story of the murder made public

Sept. 14—Arrest of the remaining gunmen, "Lefty Louie" and "Gyp the Blood."

Oct. 7—Beginning of Becker's first trial.

Oct. 24—Becker found guilty of murder in the first degree.

Oct. 30—Becker, sentenced to die during week of Dec. 9, 1912, put in Sing Sing death house.

Nov. 19—The four gunmen convicted of first degree murder.

Dec. 1—Becker appealed from his conviction.

1914

Feb. 24—Becker's conviction set aside and new trial ordered.

April 13—Execution of the four gunmen at Sing Sing.

May 6—Beginning of Becker's second trial.

May 22—Becker convicted for the second time and sentenced to death.

1915

May 25—Becker's second conviction upheld by the court of appeals.

July 1—Governor (former district attorney) Whitman granted Becker a reprieve from the week of July 12 to the week of July 26.

July 10—Justice Hughes of the Supreme Court of the United States refused the application of Becker's counsel for a writ of error.

BECKER PAID PENALTY

(Continued From Page One)

strength. It came while Becker was still commending his soul to his Maker.

The two prison physicians stepped forward to examine the collapsed figure that sat supported in the death chair by the thick black leather straps.

The stethoscope was applied to the heart and Dr. Charles Farr, the prison physician, pressed his finger against the artery in the neck. There was a feeble fluttering of the heart. The physician stepped back from the rubber mat and again the electric current pulsed through the body. The shock lasted seven seconds and the current was then turned off. After a hasty examination, Dr. Farr asked that a third shock be given. This lasted five seconds. An examination that took several minutes followed. Three physicians among the witnesses then made an examination, and Dr. Farr, at 5:55 o'clock, quietly announced:

"I pronounce this man dead."

Makes Statement

During the night Becker penciled on a piece of paper what he captioned "My dying declaration".

It was taken to the warden's office where two copies were typewritten, which Becker signed with his fountain pen in a bold hand.

To Deputy Warden Johnson, who had charge of the execution in place of Warden Thomas Mott Osborn, who does not believe in the death penalty, the one time police lieutenant gave his fountain pen as a gift.

"It is the last thing that I have to give away and I want you to have it. I want you to give this statement to the newspaper men."

Becker's statement given out just before death follows:

"Gentlemen:—I stand before you in my full senses, knowing that no power on earth can save me from the grave that is to receive my body.

"In the face of that, in the teeth of those who condemned me and in the presence of my God and your God, I proclaim my absolute innocence of the foul crime for which I must die.

"You are about to witness my destruction by the state, which is organized to protect the lives of the innocent.

"May Almighty God pardon every one who has contributed in any degree to my untimely death.

"And, now on the brink of the grave, I declare to the world that I am proud to have been the husband of the purest, noblest woman that ever lived—Helen Becker. This acknowledgement is the only legacy I can leave her. I bid you all good bye. Father, I am ready to go. Amen."

(Signed)
CHARLES BECKER.

Remains Composed

After his wife had said farewell, shortly after midnight, Becker maintained a casual conversation with Deputy Warden Johnson who sat beside him. Sometimes he smoked cigars, after which he would let his head fall upon his hand and gaze reflectively at the concrete floor for minutes at a time. Dawn found him seated on the edge of his cot carefully pinning a photograph of his wife on his shirt just over his heart. Then, as if he desired to have her all to himself Becker put on a thin black alpaca coat which he tightly buttoned. The photograph was not seen by the witnesses until the prison physician opened his coat as he sat in the death chair.

Becker was put to death by the state executioner whose name is unknown to the public. This man succeeded State Executioner Davis and he said he would not take the job unless his name was kept secret. He lives in a little town upstate and went about his work briskly. Becker's executioner said in his opinion Becker died instantly at the first contact.

An autopsy, according to law, was held after the execution. After Becker's body had ben removed from the electric chair, Samuel Haines, a negro murderer, was brought into the execution room and electrocuted. One of Becker's last requests to Warden Osborn was that he be put to death before the negro, Haines.

Herman Rosenthal, the gambler, for whose murder Charles Becker died in the electric chair, was shot to death by hired gunmen in the early morning of July 16, 1912, in front of the Hotel Metropole on Forty-third street, a few steps from Broadway. The murder was the swift culmination of sensational charges made a few days before by Rosenthal against Becker in which Rosenthal asserted that Becker, then head of the Strong Arm Squad, of detectives, freely sold police protection and had accumulated thousands of dollars of graft money.

Rosenthal went further than that. He swore that Becker was his silent partner in a gambling enterprise that failed and that Becker, angered by losses where he had expected large profits, raided the Rosenthal establishment and drove Rosenthal out of business by stationing uniformed policemen on his premises day and night.

These charges were published and District Attorney Whitman began an investigation of them. He summoned Rosenthal to the Criminal Courts building and listened to his story. An appointment was made with Rosenthal for the next day. Before the time came, Rosenthal was murdered.

When the assassins had done their work, they ran across the street, jumped into a grey automobile which was waiting at the curb and whirled away uptown. A bystander caught the license number of the car.

Death Car Is Found

District Attorney Whitman, notified by telephone of the murder, reached the police station where Rosenthal's body lay before dawn. He aroused his detectives from their sleep and spread a dragnet over the city for the murder car. It was found before night. Its driver, Louis Shapiro, and Louis Libbey, part owner, were arrested and Mr. Whitman asserted openly in an emphatic statement that the police had abetted the murder.

New York City, already interested in the charges of police corruption, responded to the news of the murder as if to a call to arms. Becker, who had been the chief target of Rosenthal's accusations, was openly suspected. He was relieved of his command of the Strong Arm Squad and transferred to the Bronx. Jack Rose, his graft collector, walked into the Criminal Courts building the day after the murder and surrendered to the District Attorney, declaring he had nothing to fear. Harry Vallon and Bridgie Webber, gamblers and friends of Rose and Becker, were arrested as witnesses. The Grand Jury began its investigation.

Rose Confesses

Rose lay in prison twelve days without word from Becker, and believing his chief had deserted him, confessed. Vallon and Webber corroborated his story. He told of his long association with Becker, of police corruption which existed as Rosenthal had charged, of thousands collected by Becker for police protection, and, finally, of his commission by Becker to arrange to have Rosenthal killed by gunmen—a commission he executed.

That night, July 29, 1912, District Attorney Whitman summoned the Grand Jury by telephone and telegraph, laid his evidence before it and within two hours obtained the indictment of Becker on a charge of murder.

Four East Side gangsters were indicted as the actual murderers. Rose had testified that these men were assigned by "Big Jack" Zelig, a gang leader, who had been arrested by Becker's men on a trumped-up charge, to do the murder. They were to receive $1,000 and Zelig was to be released. Zelig's orders had been issued from the Tombs to the gunmen.

Four Pay Penalty

These gunmen—known in the streets of the East Side as "Gyp the Blood" Herowitz, "Lefty Louis" Rosenberg, "Dago Frank" Cirofici and "Whitey" Lewis—were rounded up one by one. The last two were arrested, "Gyp the Blood" and "Lefty Louie" were not found till September, hiding in a Brooklyn flat. With them were their young wives, who, to divert suspicion, had dyed their light hair black.

To give standing to the testimony of Becker's three accomplices who had turned informers—Rose, Webber and Vallon—a corroborating witness who was not implicated was needed. Sam Schepps, a dapper little gambler, who had fled the city, was the man who could do this. He was found at Hot Springs, Ark., brought back to New York and the people's case against Charles Becker was complete. It went to trial on October 7, 1912.

A verdict of guilty of first degree murder was returned at midnight October 24, 1912, after the jury had deliberated seven hours and fifty-seven minutes. Becker was sentenced six days later to die in the electric chair during the week of December 9, 1912. Within less than a month the four gunmen were placed on trial as the actual slayers, found guilty and sent to the death house.

More than a year later, on February 24, 1914, the Court of Appeals decided that Becker should have a new trial. The gunmen's conviction was upheld and they paid the penalty with their lives on April 14, 1914. One of the number, "Dago Frank" confessed the guilt of his three associates, but maintained his own innocence. His confession, made on the eve of the execution, became known the day they were put to death.

Becker was brought back to the Tombs. His second trial was begun May 6, 1914, and ended May 22, with a verdict of guilty.

Throughout Becker's troubles his wife remained loyal to him and was his constant adviser. She labored apparently without tiring in his behalf, assisting his counsel in every way possible. She appeared to be crushed when the Court of Appeals upheld his second conviction, but soon turned her energies toward eleventh-hour work to save him. It was largely at her urging that he joined in the plan to ask Governor Whitman, his prosecutor, for clemency.

There was one other woman who, if reports are true, followed Becker's career through the courts as closely as his own wife did. This was Herman Rosenthal's widow. Soon after Becker's second conviction she disappeared. Not long ago she was found, broken in health and spirit, and living with an old-time friend.

"I am living for only one thing," she was quoted as saying, "to see the day that Becker pays the penalty."

"Helen Becker Is The Purest, Noblest Woman Living" Declares Condemned Murderer Just Before Death

Ossining, N. Y., July 30.—The following statement was given out by Charles Becker a few moments before he was executed and was entitled by himself, "My Dying Declaration:"

"Gentlemen:

"I stand before you in my full senses, knowing that no power on earth can save me from the grave that is about to receive my body.

"In the face of that, in the teeth of those who condemned me and in the presence of my God and your God I proclaim my absolute innocence of the foul crime for which I must die.

"You are now about to witness my destruction by the state which is organized to protect the lives of the innocent.

"May the Almighty God pardon everyone who has contributed to any degree to my untimely death.

"And, now on the brink of my grave, I declare to the world that I am proud to have been the husband of the purest, noble woman that ever lived—Helen Benker.

"This acknowledgment is the only legacy I can leave her. I bid you all good-bye. Father, I am ready to go. Amen."

(Signed. CHARLES BECKER.

The Style Shop

421 CHILLICOTHE STREET

Women's Summer Waists Radically Reduced For Final Clearance

At 59c

Waists of Voile, Batiste, Silk and Chiffon in plain white, stripe and floral effect, worth up to $1.50.

At 79c

Waists of Organdie, Voile and Silk, plain white and colors. Values up to $2.00.

At $1.89

Waists of Crepe de Chine and Pussie Willow Taffeta, white and colors, which were formerly $3 and $4 values.

At $2.39

Waists of Crepe de Chine and Taffeta. Any waist that formerly sold up to $6, white and colors.

"The Style Shop"

421 Chillicothe Street

Last Call For Millinery

Any trimmed hat in the house including Panamas, Hemp and Milan Hats

Values up to $5.98

$1.00

Any untrimmed shape, Hemp, Milans and Swiss braids

Values up to $2.98

25c

Beautiful fluffy Pon Pons in Black, White and beautiful summer colors

Values up to $1.98

50c

These millinery bargains are limited and you must come early to get the best pick. We are making room for fall hats.

"The Style Shop"

421 Chillicothe Street

Going To Sardinia

H. E. Reed, N. & W. conductor will on Monday go to Sardinia to relieve Conductor Charles Bateman of the N. & W., who will take a month's vacation. Mr. Bateman's run is from Sardinia to Hillsboro.

At Buckeye Lake

Charles Sutton and John Eckhart motored to Buckeye Lake Thursday in the Eckhart machine and will spend four or five days at this popular resort. W. F. Byers accompanied them as far as Circleville.

NOTICE—WE ARE SELLING SUGAR CHEAPER THAN OTHER MERCHANTS CAN BUY IT. YOU HAD BETTER GET BUSY AND LAY IN YOUR SUPPLY.

Offnere and Gallia Streets
Home Phones: 283 and 285

JANSEN'S CUT-RATE GROCERY!

Call us tonight if possible. Orders given tonight will go out on first delivery Saturday. Open till 9 o'clock.

COMPETITION FLOUR
Best flour in the world.
Special for Saturday, per sack 95c

WINTER WHEAT FLOUR
Western Brand, per sack 90c
Sweet Home, per sack 85c

GRANULATED SUGAR
Best grade Cane Sugar, 25 pound cotton bag, special $1.60

MASON JARS
Pints, per dozen 40c
Quarts, per dozen 50c
One-half gallon, per doz. 65c

CALIFORNIA HAMS
Sugar cured very sweet, special per pound 12c

LEMONS
Very juicy Messina Lemons, special per dozen .. 15c

NEW POTATOES
Per peck 15c
One-half bushel 30c

BREAKFAST FOODS
Post Toasties 3 boxes for 25c
Krinkle Corn Flakes 2 boxes for 15c
Kellogg's Corn Flakes 3 boxes 25c
Washington Corn Flakes 3 boxes 27c
Shredded Wheat Biscuits 2 boxes for 25c
Puff Wheat, per box ... 10c
Puff Rice, per box 13c
Cream of Wheat, per box 14c
Grape Nuts, 2 boxes for 25c
Quaker Oats, 3 boxes ... 27c
Toy Oats, 3 boxes 25c
American Beauty Oats, box 9c

PURE LARD
No. 5 buckets 65c
No. 3 buckets for 40c
No. 2 buckets for 25c
No. 50 cans $5.75

MACARONI
American Beauty Macaroni 6 boxes for 25c
American Beauty Spaghetti 6 boxes 25c
Loose Macaroni, 2 lbs. .. 15c

CERALS
Best Rice, 3 pounds ... 25c
Japan Rice, 2 pounds .. 15c
Corn Meal 4 pounds for 10c

CRACKERS AND CAKES
Ginger Snaps, 2 pounds 15c
Butter Crackers, 2 lbs. 15c
ers, 2 pounds 15c
Macaroon Snaps 15c

BAKING POWDER
Rumford's, pound 20c
Davis', pound 19c
Royal, pound 40c
Royal, 1-2 pound 23c
Good Luck, 2 pounds .. 15c

SPECIALS
Brooms, extra good 25c
Yours Truly Soup, special 2 cans 15c
Potato Chips, per pkg. .. 9c
Matches, 1500 Matches 3 boxes 10c
Mops, regular 30c Mops 25c
Jello, all flavors 3 boxes 25c
Soda (loose) 2 lbs. 5c
Arm & Hammer 2 boxs .. 9c
Lemon Pie Filling, box .. 9c
Tapioca, pr box 9c
Cider Vinegar, per gal. 20c
Gas Mantles, each 5c

BUTTER
Country Butter, pound .. 30c
Creamery, per pound .. 33c
Oleomargarine, best grade, 2 pounds 35c

POMPEIAN OLIVE OIL
Pure Imported
1-2 pints 23c
1 pint 45c

LUNCH SPECIALS
Sweet Pickles, 3 dozen .. 25c
Jumbo Pickles, dozen .. 15c
Mixed Pickles, quart ... 20c
Potato Chips, package .. 9c
Picnic Plates, dozen ... 10c
Baked Beans, 3 cans ... 25c
Very Best Baked Beans, 2 cans 25c
Mustard, quart jars ... 10c
Chow Chow, quart jars .. 10c
Sweitzer Cheese, pound 25c
Cream Cheese, pound .. 20c
Brick Cheese, pound ... 20c
Argo Salmon, 2 cans ... 35c
Red Bird Salomn, 2 cans 25c
Oil Sardines, 6 cans 25c
Mustard Sardines, 6 boxes for 25c
California Hams, pound 12c
Potted Ham, per can 9c
Olives, quart jars 25c
Peanut Butter, 2 lbs. ... 25c
Peanut Butter, quart jars at 25c
Rye Bread, loaf .. 5 and 10c
Shrimp, per can 15c
Tuna Fish, per can 15c
Chipped Beef, glass 10c
Oranges, per dozen 20c
Bananas, per dozen 20c
Lemons, dozen 18c
Fresh Tomatoes, basket 25c

GAS MANTLES
Upright 5c
Inverted 5c

TOILET PAPER
10c rolls two for 15c
2 5c rolls for 5c

Red Bird Coffee
Special for Saturday
25c per pound

SOAP
Star, Ivory, Fels Naptha Soap, 10 bars for 45c
P-G, Rub-No-More, Classic 10 bars for 45c
Octagon, Tar, Easy, Task Soap, 10 bars for 45c
Soap Powders, Star Naptha, Rub-No-More, Gold Dust, Octagon, 10 boxes 45c
Ammonia, quart bottle .. 9c
Sal Soda, 3 pounds 5c
Starch, best lump, 5 lbs. 20c
Argo Starch 6 boxes for 25c
Old Dutch Cleanser, three boxes 25c

HAMS AND BACONS
Turkey Brand Breakfast Bacon, pound 20c
California Hams, extra fine, per pound 12c
Smoked Bacon, pound .. 17c
Pickled Pork 2 lbs. for 25c

COUNTRY EGGS
Strictly fresh gathered by our own country wagon. Per dozen 21c

HEBE BRAND MILK
This milk without any exception is the finest milk made, in purity and in taste. Try it this week.
4 large cans 30c
9 small cans 30c

Chicken Feed
10 pounds for 25c
Chickfeed for new chicks, 10 pounds 25c

Former Portsmouth Couple Have A Big Row At Marion; Knife And Whip Are Used

The Enquirer today said:

Marion, Ohio, July 29.—Overtaking his estranged wife after a wild chase of several miles, a man giving the name of Charles McDonald, of Portsmouth, today snatched his little girl from his wife's carriage, and, it is charged, tore the bridle off her horse, which ran with the frantic woman powerless behind it. She was rescued by farmers. Sheriff Francis and a posse captured McDonald, who said Mrs. McDonald had attacked him with a knife. He exhibited many cuts. Prosecutor Johnson ordered both held.

Concerning the affair the Marion Star says:

"Charles McDonald, whose wife is suing him for divorce in the court of common pleas, raced a horse on the Richland pike yesterday afternoon, seeking to overtake a horse, which was drawing a buggy in which his wife and twelve-year-old daughter were seated. McDonald won the race in front of the home of Mr. and Mrs. Frank Rentzenberger. He succeeded in unbuckling the throat latch of the animal driven by his wife, according to a statement made by County Prosecutor Homer E. Johnson, this morning, and stripping the bridle left Mrs. McDonald helpless and without control of the horse.

The result was a sudden ending of the race and McDonald, it is stated, descended with a buggy whip to chastise his wife for her endeavor to escape with the child she had taken surreptitiously from the home of friends of the father of the child. The woman tried to defend herself with a pocket knife, but she is suffering of injuries which the prosecutor asserts are serious and are the result of the beating she received.

From the Rentzenberger home, Sheriff John J. Francis was notified by Mrs. McDonald of the battle in the road, and after a hasty run, the officials called took charge of everything and everybody involved. The case is resting at that point.

Mr. and Mrs. McDonald have two daughters, one aged fourteen year and the other twelve. Mrs. McDonald has been conducting a stand at the market house, and it apears while the older child has been visiting relatives in Portsmouth, the former home of the estranged couple, the younger daughter has been helping her mother and at the same time earning a few pennies in the service of others, who also conduct stands at the same place.

According to the story of the prosecutor McDonald went to the market house Tuesday evening and securing possession of his daughter took her to the home of friends. The battle for possession of this child became acute, McDonald placing his faith in an old order of court issued at Portsmouth some seven years ago and Mrs. McDonald fighting for what she regarded her rights in the present divorce proceeding, brought about the conflict."

THIRTY-SIX FOR 25 CENTS

Dr. King's New Life Pills are now supplied in well-corked glass bottles, containing 36 sugar coated white pills, for 25c. One pill with a glass of water before retiring is an average dose. Easy and pleasant to take. Effective and positive in results. Cheap and economical to use. Get a bottle today, take a dose tonight—your Constipation will be relieved in the morning. 36 for 25c., at all Druggists.

J. M. Lockwood, of Findlay street, an employee of the N. & W., round house, is ill with lumbago.

Rexall Sunburn Lotion

A cooling and comforting application for the redness and smarting of

SUNBURN

A useful application for ordinary burns, abrasions, chafing and tan.

This should be applied immediately after coming out of the sun, and it will prevent the skin from blistering and peeling.

Put up in bottles, price 25 cents.

WURSTER BROS.
Leading Druggists
419 Chillicothe Street
The Rexall Store

ITCHING BURNING SKIN TROUBLE

Scratched and It Would Burn and Hurt. Spread Larger and Larger. Used Cuticura Soap and Ointment. In Two Weeks Well.

Joppa, Ill.—"I was annoyed both day and night by itching and burning on my leg. The trouble broke out with a rash something like heat, was raw and began to get worse. It itched very badly. I would scratch until the blood would come and then Oh! how it would burn and hurt. It began to spread larger and larger. It would hurt when my clothing touched it.

"I tried several remedies, such as ——— Salve, ———, etc., without success. I had this trouble about ten months before I began to use Cuticura Soap and Ointment. First I would wash the affected parts with Cuticura Soap and then apply the Cuticura Ointment. In two months I was completely well and it has not returned." (Signed) Roscoe Taylor, July 9, 1914.

Cuticura Soap to cleanse and purify and Cuticura Ointment to soothe and heal are most effective toilet preparations.

Sample Each Free by Mail

With 32-p. Skin Book on request. Address post-card "Cuticura, Dept. T, Boston." Sold throughout the world.

SOCIETY

The music for the morning and evening services at the Second Presbyterian church Sunday will be given as follows:

—Morning—

Opening Voluntary, Serenade—Franz Schubert.

Contralto and Tenor Duet, "Peace to This Dwelling"—Alice Mary Smith—Miss Myrtle Zeigler, Mr. Melzar Chick.

Offertoire, Chant Sans Paroles, opus 25—F. Thome.

Postlude, Swedish March—A. Sodermann.

—Evening—

Opening Voluntary, Nocturne opus 9, No. 2—Frederick Chopin.

Baritone Solo—Mr. Albert F. Marting—"Open the Gates of the Temple"—Mrs. Knapp.

Offertoire—Prayer—I. J. Flagler.

Postlude—Concluding Voluntary No. 111—T. Mee Pattison.

Mrs. W. G. Williams, Mr. Graves Williams and guest, Mr. Donald G. Konantz, of St. Paul, Minn., who was Graves' room-mate at University of Pennsylvania, motored to Huntington this afternoon to attend the dance given by Miss Amizetta Northcott, at Camden Park. They will be accompanied home by Misses Ruth and Agnes Chilton, of Charleston, W. Va., who will spend the week-end at the Williams home.

Mr. B. H. Dillon, son Selby, and nephew, Donald Dillon, and Mr. James A. Hager and guest, Drew Byers, of East Orange, N. J., will go camping next week on Brush Creek for a two weeks' stay.

Misses Augusta and Helen Haldeman went to Huntington this afternoon to attend the dance given by Miss Amazetta Northcott this evening at Camden Park.

Mr. and Mrs. Charles Zoellner entertained with a family party last evening, the occasion being the christening of their baby daughter, "Martha Louise." Rev. Samuel Lindenmeyer, pastor of the German Evangelical church, officiated. The sponsors were Mrs. Philip Zoellner and Miss Eleanor Yost, grandmother and aunt of the baby. Mrs. Wiegmann, of Chicago, guest of Rev. and Mrs. Lindenmeyer, was an out-of-town guest. After the ceremony Mrs. Zoellner served refreshments.

Mrs. Louis Hohneck, of Cincinnati, who is visiting at the home of Mrs. David Poffenberger, will spend next week with Miss Hattie Catlin.

Miss Marie Doughty entertained a few friends last evening at the home of her mother, on Ninth street. The diversions consisted of dancing, games, victrola and piano music. The decorations were in the pink and white color scheme, and the delicious refreshments were in the same dainty colors. The guest list included the following: Carl Graf, Harry Pressler, George Doley, Herbert Kalb, Clifford Murphin, Oscar McClure, Fred Agee, Ted Jackson, Edward Frank, Sam McCoy, John Woods, Elliot McKnight, Loraine Cunningham, Ellsworth Daman, Huston Fredlock, Roy Doughty, Basil Hargrove, Mr. and Mrs. Dan Fisher, Myrtle Wilson, Ruth Otle, Emma Messer, Ethel Fields, Clara Fields, Ora Locher, Alberta Locher, Myrtle Hauck, Myrtle Graham, Amy Turner, Mabel Turner, Rose Gamberline, Naomi Call, Marjorie Egret, Mraie Doughty, Nell Doughty, Gladys Fish, Florence Busler.

Mr. and Mrs. John Bauer, of East Fourth street, are entertaining at dinner this evening Rev. and Mrs. Samuel Lindenmeyer and family and their guests. Mrs. Wiegmann and daughter, Alma, of Chicago, Mr. and Mrs. John L. Grimes, Mrs. Philip Zoellner, and Mrs. Lucy Schleifer.

Miss Mary Appel has returned from a visit in Cincinnati.

Mrs. John Zeune, of Baird avenue, will leave Saturday for Springfield and Dayton for a three weeks' visit.

The All Saints' Woman's Auxiliary held the regular monthly meeting yesterday afternoon at the home of Mrs. Sarah Faivre, on Third street, where a large number of members were present. Mrs. W. C. Ferguson presided over the meeting. Scripture reading by Mrs. Samuel J. Johnson. A reading, "One Summer Day in a Chinese Dispensary," was given by Mrs. J. L. Watkins. All the members gave beautiful tributes to the late Mrs. George Newman, in memory of the long continued work in the auxiliary. Delicious refreshments were served by the hostess. The next meeting will be held at the farm home of Miss Hettie Bryan, if the roads are in good condition. If not, the meeting will be held at the home of Mrs. S. J. Johnson.

Mrs. J. S. Pearce's home, on Ninth street, was the scene of a beautiful party this afternoon complimentary to her niece, Miss Evangeline Chadbourne, of Syracuse, N. Y. The decorations were in red and white color tone. White asters were the flowers used in the decorations. The afternoon was spent in needlework and music. In serving a dainty repast Mrs. Pearce was assisted by Mrs. Harry Revare, Mrs. Roy Gordon and Mrs. Morton Shumway. Those present were Misses Elizabeth Bunnon, Elizabeth Watkins, Helen Dunn, Mary Davidson, Mary Anderson, Katherine Stockham, Katherine and Laura Halderman, Katherine Moeller, Marjorie Pursell, Leonora Allard, Lena Hauck, Augusta and Helen Haldeman, Mary Varner, Ruth Clare, Marie Bauer, Marguret Appel, Nell Turley, Hazel Drew, Julia Dugan, Mesdames Harry Revare, Paul Stockham, Roy Gordon, Morton Shumway, John L. Grimes and Miss Major, of Norristown, N. Y., guest of Miss Mary Anderson.

Dr. and Mrs. A. R. Nixon have as guests Mr. G. M. Hood and sister, Miss Pauline Hood, of Cleveland.

Starling Pearce will arrive tomorrow from Indianapolis, Ind., for a week-end visit with his parents, Mr. and Mrs. J. S. Pearce.

Miss Lucy Reinoehl, of Long Run, was the guest over night of Mrs. Mary Rice, of Gallia street. She left Friday morning for Cherry Tree, Pa., to visit her brother, P. H. Reinoehl, and returning will visit her brother, J. J. Reinoehl, of Mansfield, and also with relatives in Columbus.

The Ladies' Home Missionary Society of the Hutchins Street Baptist church met in regular session at the home of Mrs. Floyd Lawson, Thursday afternoon. It was a very interesting session, with thirty-two members present. A missionary program was rendered, after which delicious refreshments were served by the hostess.

Hot Weather Bad for Women's Nerves

Season When They Most Need Their Strength to Withstand The Heat

Hot weather has a decidedly weakening effect on most women. They become too languid to exercise, and as a result have appetite only for light, tasty foods, like salads and other cold concoctions, which do not digest readily and increase the natural tendency to constipation.

At this season women should maintain the highest possible standard of health, to counteract the enervating effect of the weather. Good digestion and regularity of the bowels are essential. The combination of simple laxative herbs with pepsin, sold in drug stores under the name of Dr. Caldwell's Syrup Pepsin, is highly recommended as a laxative and digestant by many physicians, as well as by thousands of women, who depend upon it as a remedy for many of those ills to which women seem more especially susceptible.

Get a fifty cent bottle of Dr. Caldwell's Syrup Pepsin from your druggist and have it in the house. Take a dose of it tonight and by morning your constipation, indigestion and sick headache will vanish. It is far preferable to cathartics, purgatives, and salts, because it does not gripe or shock the system but acts gently, in an easy, natural manner, expelling the congestion of waste and restoring normal activity of the organs.

A free trial bottle can be obtained by writing to Dr. W. B. Caldwell, 453 Washington St., Monticello, Ill.

For Dandruff, we recommend
Rexall "93" Hair Tonic
Wurster Bros.

Wait! Wait!

Watch For

Haas

Corner Fifth and Chillicothe Street

Interesting announcement in Monday's Times. Golden opportunity for the men and young men of Portsmouth and vicinity---biggest merchandising event of the season.

It will pay you handsomely to wait.

PORTSMOUTH LEADS O. S. LEAGUE IN HITTING

Four Are Batting In The .300 Class, Here Are Averages

The following averages are for all players who have participated in five or more games and are for all games up to and including those of June 30.

Dills, of Portsmouth is the leading scorer, having registered 48 times. Corbin of Chillicothe is second with 41, followed by Sharman of Portsmouth and DeBerry of Chillicothe with 36 and 35 respectively.

Shafer of Lexington is leading the league in stolen bases with 25. Caton of Portsmouth is second with 21. Caton of Portsmouth leads in sacrifices with 15. McHenry of Portsmouth and McClellan of Lexington are tied for second with 14 each, and Dillhoefer of Portsmouth is next with 13.

Sharman of Portsmouth leads the sluggers with 24 extra base hits. DeBerry of Chillicothe is second with 21 and Calbert of Ironton third with 18. Sharman has collected 17 doubles, while his nearest competitors, of whom there are four, have made 11 each. Nutter of Charleston leads in triples with 5, while Sharman and Dills, both of Portsmouth, are tied at 4 all. Calbert of Ironton and DeBerry of Chillicothe are tied for home runs with 3 each, Nutter being next with 4 and Sharman following him with 3.

Team Batting.

Club	G	AB	R	H	Ave.
Portsmouth	50	1651	253	449	.272
Chillicothe	50	1471	206	363	.247
Ironton	48	1406	108	335	.238
Charleston	51	1875	234	443	.236
Lexington	50	1451	146	337	.231
Frankfort	46	1508	131	350	.231

Team Fielding.

Club	G	PO	A	E	Ave.
Lexington	50	1193	511	72	.960
Ironton	48	1167	512	104	.910
Portsmouth	50	1347	618	109	.948
Charleston	51	1488	612	120	.947
Frankfort	46	1161	632	105	.948
Chillicothe	50	1272	563	127	.935

Individual Batting.

Player	Club	G	AB	R	H	Ave.
McCullough, Char		21	75	9	31	.413
Sharman, Ports		50	193	36	73	.378
Corbin, Chil		40	196	41	66	.337
Cain, Lex		40	159	23	53	.335
Michaels, Char		5	18	1	6	.333
Angermeir, Frank.		44	171	18	56	.328
DeBerry, Chil		49	190	35	62	.326
Jacobus, Ports		34	80	14	26	.325
J. Devore, Chil		30	118	29	38	.322
Smith, Ironton		17	40	5	10	.322
Nutter, Char		51	211	29	66	.313
Daubert, Char		27	101	11	32	.308
Moore, Chil		8	26	1	8	.308
Dills, Ports		50	182	48	56	.308
Sands, Frank		17	59	7	18	.305
McHenry, Ports		47	154	26	47	.305
Brzozowski, Frank		21	59	9	18	.305
Briney, Frank		10	40	2	12	.300
Tedrow, Iron		6	10	0	3	.300
Kimble, Frank		42	145	27	43	.297
Johnson, Frank		11	35	1	10	.291
McFarland, Chil		11	35	2	10	.286
Haddock, Iron		31	92	13	26	.283
Spencer, Ports		42	159	20	44	.277
Devereaux, Lex		44	166	19	46	.277
Caton, Ports		50	181	22	50	.276
Gilmore, Iron		42	164	12	45	.274
Mills, Ports		23	96	10	26	.271
Taylor, Iron		38	141	9	38	.269
Guyn, Lex		42	155	11	41	.265
Dillhoefer, Ports.		50	194	35	51	.263
Calbert, Iron		43	160	22	42	.263
H. Devore, Chil		48	198	32	52	.263
Shafer, Lex		37	136	19	35	.257
Hall, Frank		31	125	4	32	.256
Troutman, Char		51	190	19	48	.253
Perry, Iron		43	154	11	39	.253
Dawson, Frank		24	101	6	25	.247
Hanna, Lex		19	57	0	14	.246
McDaniels, Iron		11	45	1	11	.244
Emmer, Ports Chil		41	139	18	34	.244
Bush, Ports		50	169	29	41	.243
Evans, Char		10	33	5	8	.242
Zelser, Chil. Iron.		8	29	2	7	.241
Christian, Chil		45	155	21	37	.239
Lamb, Chil		11	38	3	9	.237
Beers, Char		51	189	25	44	.233
Williams, Frank		7	30	0	7	.233
Bacon, Frank		25	90	12	21	.233
Ollom, Iron		21	81	9	10	.226
Lavender, Iron		11	50	1	11	.220
Stadfelt, Iron		38	146	11	32	.219
Bohannon, Frank.		29	115	6	25	.217
Blackwell, Lex		38	139	12	30	.216
Coffindaffr, Char.		35	93	10	20	.215
Hancock, Ports		5	14	0	3	.213
Brudder, Frank		24	89	9	19	.213
McLean, Char		15	33	2	7	.212
Powell, Char		12	62	5	11	.212
Hudson, Char		51	185	24	39	.211
Johnson, Ports		6	24	1	5	.208
Curtis, Char		51	178	21	37	.208
Morrow, Chil Lex		39	142	17	29	.204
McClellan, Lex		45	171	18	35	.201
Bateman, Chil		58	171	21	34	.199
Brockley, Chil		24	57	4	11	.193
Thimmes, Ports		20	74	11	14	.189
Thomas, Frank		30	123	6	23	.187
Jones, Lex		41	140	12	26	.186
Henderson, Iron		17	54	1	10	.185
Ahner, Chil		21	77	6	14	.175
B'ulwa'e F'k, Port		19	63	6	11	.175
Levi, Iron		6	23	2	4	.174
DeLotelle, Iron		23	82	5	14	.171
Hoffman, Frank		33	123	8	20	.163
Vetter, Lex		12	38	3	6	.158
Mahan, Chil		5	13	0	2	.154
Alderson, Char		25	78	10	12	.154
Lingrel, Frank		8	26	1	4	.153
Kuykendall, Frank		8	26	1	4	.153
Park, Lex		16	54	6	8	.148
Elliott, Lex		8	14	2	2	.143
Lyme, Chil		28	77	8	11	.143
Bennett, Char		7	14	5	2	.143
Reams, Iron		22	65	2	9	.138
Test, Ports		13	33	2	4	.121
Shamlin, Ironton		6	17	2	2	.118
Ferguson, Ports		15	38	6	4	.105
Brown, Chil		8	19	2	2	.105
Sims, Char		22	53	3	5	.094
King, Iron		5	13	1	1	.077
McCall, Ports		12	30	1	2	.067
Henderson, Char.		5	16	1	1	.063
Craig, Frank		12	37	1	2	.054
Dixon, Char		6	20	2	0	.000
McGonagle, Chil		8	2	2	0	.000

INDIVIDUAL FIELDING.

Outfielders.

Player-Team	G	PO	A	E	Ave.
Jones, Lex	25	36	1	0	1.000
Taylor, Iron	10	14	1	0	1.000
Lavender, Iron	8	4	2	0	1.000
Levi, Iron	5	5	1	0	1.000
Reams, Iron	6	6	0	0	1.000
Lingrel, Lex	5	7	0	0	1.000
Park, Lex	5	10	1	0	1.000
Johnson, Frank	5	8	0	0	1.000
Bacon, Frank	9	26	1	0	1.000
Angermeir, Frank.	8	11	3	0	1.000
Bohannon, Frank.	17	35	4	0	1.000
Jacobus, Ports	7	8	0	0	1.000
Sharman, Ports	50	94	5	1	.990
Guyn, Lex	38	62	9	1	.981
Nutter, Char	51	142	7	3	.980
Cain, Lex	40	81	7	2	.978
Calbert, Iron	43	76	9	2	.977
McCullough, Char	21	37	6	1	.977
Alderson, Char	25	35	3	1	.974
Corbin, Chil	35	59	7	2	.970
J. Devore, Chil	30	63	3	2	.960
Coffindaffer, Char	16	14	11	1	.962
Dills, Ports	50	65	6	3	.959
Hall, Frank	31	96	7	2	.955
McHenry, Ports	42	61	3	4	.943
H. Devore, Chil	48	88	8	6	.941
Powell, Char	12	15	1	1	.941
Ahner, Chil	17	21	6	2	.933
Gilmore, Iron	42	71	4	7	.915
Vetter, Lex	10	17	2	2	.901
Kimble, Frank	39	64	7	9	.888
Brzozowski, Frank	7	6	1	1	.857
Dillhoefer, Ports	5	4	0	1	.800
Dixon, Char	6	6	1	2	.778

Catchers.

Player-Team	G	PO	A	E	Ave.
Johnson, Ports	6	27	3	0	1.000
Angermeir, Frank.	27	161	28	1	.995
Haddock, Iron	31	172	43	2	.991
Blackwell, Lex	34	223	40	3	.981
McDaniel, Iron	11	53	16	1	.986
Beers, Char	49	338	81	11	.975
Mills, Ports	23	119	15	5	.964
Thimmes, Ports	10	111	16	5	.962
B'ulw're,F'k Por.	7	28	5	4	.892
DeBerry, Chil	46	308	35	10	.872

Pitchers.

Player-Team	G	PO	A	E	Ave.
Sims, Char	21	2	38	0	1.000
McLean, Char	15	6	20	0	1.000
Reams, Iron	15	4	10	0	1.000
Lavender, Iron	6	0	21	0	1.000
Jacobus, Ports	15	8	35	0	1.000
Park, Lex	6	2	22	0	1.000
Bennett, Char	6	0	6	0	1.000
Bancock, Ports	5	2	14	0	1.000
Mahan, Chil	5	2	16	0	1.000
Coffindaffer, Char.	18	4	61	1	.985
Hanna, Lex	11	4	35	1	.975
Br'zowski, Frank	15	8	39	2	.959
Lyme, Chil	13	9	30	2	.953
Brockley, Chil	22	7	41	3	.941
Ferguson, Ports	15	1	41	3	.933
McCall, Ports	11	2	24	2	.929
Lingrel, Lex	10	5	40	1	.917
Test, Ports	13	6	28	3	.914
Brown, Chil	6	2	18	2	.909
DeLotelle, Iron	11	7	43	5	.909
Henderson, Char.	5	1	8	1	.900
Craig, Frank	8	5	29	4	.895
K'kendall, Frank	5	3	5	1	.889
Moore, Chil	8	2	12	2	.875
Elliott, Lex	8	0	7	1	.875
Tedrow, Iron	6	1	10	2	.846

First Basemen.

Player-Team	G	PO	A	E	Ave.
Dawson, Frank	24	251	25	3	.989
DeLotelle, Iron	5	60	3	1	.984
Hudson, Char	51	503	17	9	.983
Spencer, Ports	42	478	24	0	.980
Bohannon, Frank	12	138	7	3	.980
Christian, Chil	22	207	10	5	.977
Taylor, Iron	20	213	17	7	.971
Lamb, Chil	11	95	5	3	.971
Devereaux, Lex	42	432	13	11	.967
Corbin, Chil	10	88	5	3	.969
Boulware, Frankfort-Portsmouth	5	51	6	2	.966
McFarland, Chil	8	72	6	3	.963
Smith, Iron	17	159	7	7	.960

Second Basemen.

Player-Team	G	PO	A	E	Ave.
Taylor, Iron	8	20	23	1	.977
Shafer, Lex	36	99	109	7	.967
Ollom, Iron	20	47	72	5	.960
Angermeir, Frank	7	17	21	2	.953
Hoffman, Frank	32	79	113	10	.950
Henderson, Iron	14	25	30	3	.941
Bush, Ports	50	91	172	22	.923
Bateman, Chil	29	52	68	13	.902
Bacon, Frank	5	11	13	3	.889
Troutman, Char	40	57	90	22	.870
Evans, Char	10	11	27	6	.864
Morrow, Chil-Lex	12	16	33	10	.831
Christian, Chil	12	16	33	10	.831

Third Basemen

Player-Team	G	PO	A	E	Ave.
Sands, Frank	11	14	27	0	1.000
Jones, Lex	15	14	28	3	.933
Perry, Iron	53	60	97	12	.921
Morrow, Chil-Lex.	15	27	32	6	.908
Bateman, Chil	16	19	99	5	.906
Dillhoefer, Ports	43	51	90	11	.903
Thomas, Frank	30	39	67	13	.891
Curtis, Char	50	50	90	18	.886
Emmer, Port-Chil.	22	30	38	9	.866
Reed, Lex	27	21	14	12	.844

Shortstops.

Player-Team	G	PO	A	E	Ave.
Williams, Frank	5	14	24	2	.950
McClellan, Lex	45	94	121	13	.943
Zelser, Chil	7	17	15	2	.941
Caton, Ports	50	139	136	23	.923
Morrow, Chil-Lex.	10	13	13	3	.914
Daubert, Char	25	77	79	15	.912
Johnson, Frank	9	13	23	1	.900
Troutman, Char	11	19	20	5	.886
Emmer, Por-Chil.	18	31	26	20	.870
Michaels, Char	5	15	6	3	.875
Stadfelt, Iron	38	91	99	29	.868
Brudder, Frank	24	40	60	18	.847
McGonagle, Chil	7	13	18	9	.775
King, Iron	5	8	7	8	.652

Hurlsmen Are There

Portsmouth has two pitchers, who up to June 30, had not made an error, Ray Hancock and Larry Jacobus. And these boys have been hitting timely all season. Portsmouth has certainly been blessed with a great hurling staff this year.

E. F. HACQUARD

Plumbing and Repair Work

425 Front St. Phone 1363 X

HEATED FIGHTS FOR THE PENNANTS WILL BE SEEN IN ALL THE LEAGUES; TEAMS ARE GROUPED AT TOP AND PROMISE THRILLS

Baseball fans seem to have been bored with the game this season and not to have gathered at the parks in their usual manner. Whatever may be the cause of the poor attendance, it is sure they cannot blame the league races. It is now to be seen that in the American, National and Federal leagues and the American Association the first three and four teams at the top are neck and neck.

Ironton Players Will File Suit

The Ironton Irontonian of Friday morning said:

Attorney J. O. Yates will this morning enter suit in common pleas court to recover $62.50 for Outfielder Paul Gilmore and $66 for Infielder "Red" Perry, of the Ironton ball club. The players claim that this amount is due them for services rendered the club. They both stated last night that the club officials had recognized their claim to be a just one and that an offer to pay a portion of the amount now and the remainder at a later date, was made to them but was rejected.

Both men, it is understood, have secured berths in a Chicago amateur team.

Mills Goes Home

After saying goodbye to friends here Catcher Mills left Friday morning for his home in Sebring, O. He was accompanied by John Hinton, colored, who escorted Mills from the St. Joseph hospital of Lexington to this city. Hinton has been an orderly in this hospital for 18 years, and has assisted in every operation performed in the hospital during his employment there. He took a great fancy to Mills and insisted on accompanying the local catcher to his home.

HAS WONDERFUL CONTROL

When Alexander The Great dished up a base on balls at St. Louis Wednesday he brought to an end a most unique record. In five previous games against the Reds the Philadelphia pitchers got by without walking or hitting a single batter. It's control of this marvelous sort which is making the Philadelphia pitchers mighty hard to beat. And much of this control is due to the work of Manager Pat Moran, a veteran receiver, who realizes fully the destruction wrought by a few bases on balls.

Chapman Signs

Cleveland, July 30—If Cy Falkenberg's recent visit to Cleveland didn't do anything else it brought a new three-year contract to Ray Chapman, Indian shortstop.

Falky, while here, sought to persuade Chapman and Jackson to promise to hurdle to the Feds when their contracts expired in the fall.

When Owner Somers heard of this Chapman was tendered a new three-year iron-clad contract. Chapple signed. Jackson, however, will not talk turkey until the present season ends.

In these days of baseball retrenchment it's against the policy of the Indians' owners to make any long contracts, but they intend to build a new machine around Chapman and there was never any danger that he'd be allowed to drift away.

BAKER TO GO ON BLOCK

Frank Baker of home run fame, is going to be back in the American League next season, but he'll not be with the Athletics. Connie Mack is going to place his recalcitrant star on the auction block this winter and sell him to the highest bidder.

Foxy Connie long ago announced Baker would never again play with the Athletics, but he realizes Frank is a valuable player and he doesn't intend to pass up an asset like the Trappe, Md., farmer. Connie figures that Baker's enforced idleness this season will be punishment enough, so the home run hero will be auctioned off before the next campaign starts.

Ray Ryan May Sell Bittle & Applegate

The following from Thursday's Cincinnati Enquirer is of interest to local fandom as Ryan, Bittle and Applegate being with Charleston last year:

Ray Ryan, the Cincinnati boy, managing the Rocky Mount team in the Virginia League, writes that he has two players who are sure to go up this fall. They are Bittle, a fielder, and Applegate, a pitcher. Bittle is leading the league in batting with an average of .321. He is a consistent hitter and has struck out only four times this year. Ryan, an excellent judge, says he is one of the best ball players he has ever seen. Applegate is the leading pitcher of the league. He has had offers for both men for immediate delivery, but has declined to let them go at this stage of the season. Ryan says that the Virginia League is having a very successful season and all the clubs are doing well.

One hundred miles for 10c on Smith motor wheel, now $60. Excelsior Cycle Shop, Gallia and John. adv

Bases "Soused" Zip, Juicy Triple

Jimmy Edwards is still doing his favorite stunt. In a recent game Rocky Mount played with Newport News Edwards cleaned up the sacks with a triple and his team won the game. Edwards has been alternating at first and second for the Rocky Mount team this year.

Giants Get Infielder

Chicago, July 30.—George Kelly, a nephew of Bill Lange, the former Chicago National star outfielder, joined the New York Nationals here today. Kelly is a first baseman, with a batting average of .310, acquired with the Victoria team of the Northwestern league, last year.

NEW PITCHING FIND OF NATIONAL LEAGUE

Albert Leon Mamaux.

Albert Leon Mamaux, the Pittsburg youngster, is considered a pitching find in baseball circles. Mamaux has an assortment of fine curves, a fast ball with a wicked hop and a change of pace which would do credit to Mathewson. His record thus far this season has been exceptional; he pitched eighteen games and won fourteen of them.

Breaks Shot-Put Record But Fails of Reward

Bad luck still hobnobs with poor Pat Ryan. The Giant Irishman tossed an old left-over cannon ball six feet or so farther than the world's record and after it was all measured and O. K'd the committee discovered that they had a trick tape measure among them.

Now the powers that be are going to throw the toss out, because they are not sure of that tape measure.

REDS TWICE BEATEN

Down go the Reds.

They dropped a double header to the climbing Boston Miracle Men yesterday 10 to 5 and 7 to 6. The Beanies have certainly set the baseball world talking by the rapid strides they have made in the past three weeks. If the team has a good trip on its present swing around the West it will go home in shape to make the same sort of finish that made the Boston team famous last year.

Clarke Is Hopeful

Fred Clarke, manager of the Pittsburgh Pirates says that his team has as much chance of winning the pennant as the Brooklyn, Philadelphia, Chicago or Boston clubs. Clarke figures that with Mamaux, Adams and Harmon in shape the Pirates should win a lot of games during the balance of the season.

Get busy, men! Don't let the fact that you are temporarily out of a job make your whole future look black. Read TIMES WANT ADS

PORTSMOUTH GRABS FAST GAME DOWN IN LEXINGTON

Lexington, Ky., July 30.

WHEN Brown lined one over the fence in the fourth inning of Thursday's Portsmouth-Lexington game for a home run he scored McClellan and Thomas ahead of him, but these runs were the only ones scored by Manager Guyn's outfit as Jacobus was invincible in all the other innings. The game went 11 innings before Portsmouth finally won out 5 to 3.

The winning runs came when Rorer passed two men in the 11th. Lingrel went in and he passed one, but the game was lost when McClellan let a roller get away from him and two runs scored.

The all round remarkable work of Shortstop Caton, of the Portsmouth team featured the well played game. He secured a single and a double out of three trips to the plate and accepted 15 chances without a skip. Lexington fans applauding his wonderful work all through the game. Dillhoefer also cut in with a home run. The score:

Portsmouth	AB	R	H	PO	A	E
Dillhoefer, 3b	4	1	1	0	0	0
Dills, rf	4	1	0	0	0	0
Sharman, cf	5	1	1	1	0	0
Johnson, c	5	0	1	6	2	0
Caton, ss	3	2	2	9	6	0
McHenry, lf	2	0	0	2	0	0
Spencer, 1b	4	0	1	9	2	0
Bush, 2b	4	0	1	6	4	0
Jacobus, p	5	0	0	0	4	0
Totals	36	5	7	33	18	0

Lexington	AB	R	H	PO	A	E
Cain, cf	5	0	1	3	1	0
McClellan, ss	3	1	0	3	4	1
Thomas, rf	5	1	1	2	1	0
Brown, 2b	5	1	1	5	2	0
Devereaux, 1b	4	0	1	7	0	1
Reed, 3b	4	0	2	1	1	1
Guyn, lf	3	0	1	3	0	0
Blackwell, c	3	0	0	9	1	0
Rorer, p	3	0	0	1	1	0
Lingrel, p	0	0	0	0	0	0
Totals	35	3	7	33	11	3

Portsmouth ....0 0 0 1 0 0 1 1 0 0 2—5
Lexington ......0 0 0 3 0 0 0 0 0 0 0—3

Earned Runs—Portsmouth 3; Lexington 3.
Two-Base Hits Caton, Bush.
Home Runs—Brown, Dillhoefer.
Sacrifice Hits—McHenry 2, Bush.
Left on Bases—Portsmouth 7, Lexington 5.
Double Play—Brown to Devereaux.
Base on Balls—Jacobus 1; Rorer 5, Lingrel 1.
Struck Out—By Jacobus 5; by Rorer 1; by Lingrel 2.
Hits—Off Rorer 7 in 10 1-3 innings; none off Lingrel 2-3 inning.
Time—2:15.
Umpire—Kane.

Harry Hinchman In Brother's Steps

It seems to run in the Hinchman family to lead the American Association batsmen. Bill led them last year and because of that fact was bought by Pittsburgh. Now Brother Harry has taken it upon himself to keep the family on top. During the week he wrested the leadership from Pete Compton, Paddock and Leliveld, who have led the veteran all season. Harry has a mark of .345 having made 128 hits.

PENNSY COACH WILL FIGHT FOR BRITAIN

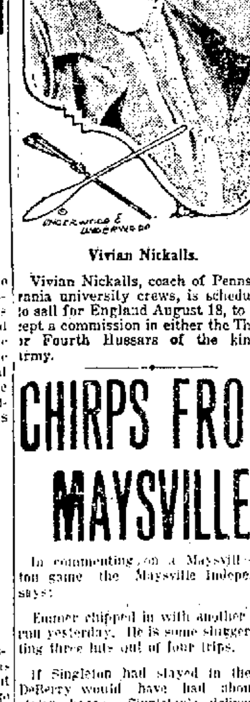

Vivian Nickalls.

Vivian Nickalls, coach of Pennsylvania university crews, is scheduled to sail for England August 18, to accept a commission in either the Third or Fourth Hussars of the king's army.

CHIRPS FROM MAYSVILLE

In commenting on a Maysville-Ironton game the Maysville Independent says:

Emmer chipped in with another home run yesterday. He is some slugger, getting three hits out of four trips.

If Singleton had stayed in the box DeBerry would have had about 40 stolen bases. Singleton's delivery is entirely too slow and he does not watch the men on the bases.

McDaniels got two more safeties yesterday besides catching a nice game.

Reams did his best to win his own game getting a single and two-bagger out of four times up.

Calbert is the same old slugger as of yore.

Kelly looks better every day at short.

BASEBALL

STANDING OF CLUBS

Ohio State League

	Won	Lost	Pct.
Charleston	7	3	.700
Portsmouth	6	4	.600
Frankfort	6	4	.600
Maysville	4	6	.400
Lexington	4	6	.400
Ironton	3	7	.300

National League

	Won	Lost	Pct.
Philadelphia	50	38	.568
Brooklyn	48	41	.539
Boston	47	44	.516
Pittsburgh	45	44	.506
Chicago	43	43	.500
New York	41	43	.488
St. Louis	44	49	.473
Cincinnati	36	52	.409

American League

	Won	Lost	Pct.
Boston	57	32	.640
Chicago	57	34	.626
Detroit	56	35	.615
Washington	46	45	.505
New York	43	46	.483
St. Louis	37	54	.407
Cleveland	35	56	.385
Philadelphia	31	60	.342

Federal League

	Won	Lost	Pct.
Chicago	52	39	.571
Kansas City	52	40	.565
Pittsburgh	50	41	.549
St. Louis	49	43	.533
Newark	48	43	.527
Brooklyn	45	53	.451
Buffalo	42	54	.438
Baltimore	31	58	.350

YESTERDAY'S RESULTS

Ohio State League

Portsmouth 5, Lexington 3; 11 innings.
Charleston 8, Frankfort 7; 11 innings.
Maysville 5, Ironton 2.

National League

Chicago-New York, rain.
St. Louis 4, Philadelphia 3.
Pittsburgh 8, Brooklyn 2.
Cincinnati 5-6, Boston 10-7.

American League

New York 6, Detroit 7.
Boston-Chicago, rain.
Philadelphia 4, St. Louis 5.
Washington 2, Cleveland 1.

Federal League

Pittsburgh 3-5, Baltimore 0-2.
St. Louis 8, Newark 11.
Kansas City 0, Brooklyn 4.
Chicago 4, Buffalo 2.

GAMES TODAY

Ohio State League

Ironton at Maysville.
Charleston at Frankfort.
Portsmouth at Lexington.

When Foster & Hills say they will paint your house with white lead and linseed oil you will get that material, not a mixture called white lead and linseed oil. 640 Sixth St. Phone 152. O. D. Foster, 1834 Summit St. C. W. Hills, 624 Eighth St. Phone 1524 Y. adv 2tf

KILBANE, RESTED, TO MEET MILLER

Johnny Kilbane.

If the present plans are carried out, fight fans will see a classy mill at Cedar Point Labor day, with Johnny Kilbane, feather champ, and Alvie Miller, the lad who recently handed Matt Brock a sweet lacing, as the principals. Johnny has had a good rest. He'll be in great shape for the mill.

Senators Win

Frankfort, July 30.—Charleston won from the Old Taylors in the eleventh inning Thursday after the home team had made four runs in the eighth inning. The score:

Charleston .....1 0 0 0 0 0 0 2 1 0 1—5
Frankfort ....2 0 0 0 0 0 1 4 0 0 0—7

Home run—Jones. Henges. Two-base hits—Jones, Williams, Kaiser, Bacon, Beers, Curtis, Powell, Corbin.

Ironton Is Trimmed

Maysville, July 30.—The locals defeated Ironton in the game played here Thursday afternoon, when a bunch of hits, mixed with a visitor's error in the fifth inning, gave the locals three runs. McGraynor was steady and kept his hits scattered. The score:

Ironton ....0 0 0 1 0 0 0 0 1—2 9 2
Maysville .....0 1 0 0 3 0 0 1 x—5 7 0

Batteries: DeLotell and McDaniels; McGraynor and DeBerry.

Teague Up To Old Tricks

The Rocky Mount team beat Newport News Tuesday, 4 to 1 and Teague pitched the winner. He won many games for Portsmouth last year.

Don't let another sun set with your WANT untold. Use the TIMES which reaches over 9,000 homes every day.

Support
Home Industry
Money spent for Portsmouth Products stays at home.
USE PORTSMOUTH BEER
and help your home city
THE PORTSMOUTH BREWING & ICE COMPANY

Special Lot of Shirt Waists $1.50 and $2.00 Values for

$1.00

Voiles, Fancy Colored Striped Silks and Swisses

VOELKER'S
2032-34 ELEVENTH STREET

Record Breaking Month

July has surpassed all other months of the past scout year in the number of Merit Badges awarded by our Local Boy Scout Council. Since the regular meeting of the Court of Honor the first of the month there have been two special sessions, the last being held last Saturday, when the following scouts copped the following Merit Badge honors: Howard Moritz, troop 9, Machinery and Art. Russell D. Williams, troop 2, Scholarship and Pioneering. Carl Walker, troop 9, Pioneering, Swimming, Gardening, Life Saving. Harry Wagner, troop 3, Athletics, First Aid. Curtis Bellamy, troop 3, Physical Development, Bird Study. Arthur Doll, troop 8, Swimming and Athletics. Lowell Tatman, troop 8, Gardening, Swimming, Physical Development, Camping, Life Saving, Athletics and Bird Study. Harry Doll, troop 8, Horsemanship.

Life Saving Badge

Possibly the most interesting Merit Badge which has been won by local scouts during the warm months is that of Life Saving. This badge was won recently by Scout Lowell Tatman, of troop 8, and Carl Walker, of troop 9. The requirements are as follows: (1) Be able to dive 7 to 10 feet and bring to the surface a loose bag of sand weighing 5 lbs. (2) Be able to swim 200 yards; 100 on back without using hands, and 100 any other stroke. (3) Be able to swim 50 yards with clothes on. (4) Be able to undress while swimming. (5) Demonstrating 5 methods of release. (6) Demonstrate the Schaeffer methods of resuscitation.

After First Class Honors

Scout Richard Knost, of troop 9 applied for First Class Scout honors Thursday. He was given his examination in swimming Thursday morning. He covered the required 50 yards without the least trouble. He will appear before the local Court of Honor at their meeting August 7th. Young Knost is a patrol leader of troop 9, and is the son of Mr. and Mrs. W. C. Knost, of Fifth street.

Hikers Have Reached Akron

Russell Williams and Marion Garrison, the two scouts of troop 2 who hiked to Cleveland, spent Wednesday night at Akron on their way home. They disposed of 15 copies of their music at this point. They were scheduled to be at Massillon Thursday night, passing through Barberton. They are averaging about 25 miles per day.

Attention Trinity Scouts

All scouts of troop 2 are requested to assemble at Trinity church tonight at 7:30 o'clock to complete all plans for the summer camp to be held at Rushtown August 23 to 28.

C. M. WILLIAMS,
Scout Master.

Saturday's Ball Games

The following games are scheduled for the Boy Scout League Saturday: First game—East End vs Athletics. Batteries: Moon and Graf; Bellamy and Yaple. Second game—Tigers vs Kendall Avenue. Batteries: Hudson and Hudson; Donnelly and Paxson. First game called promptly at 1:00 o'clock.

Great Athletic Season

The Scout Movement has successfully operated four base ball leagues this summer as follows: Boy Scout League; Peerless League; Junior League; Buckeye League. These four leagues comprise 18 ball clubs. It has been the biggest summer in athletics the movement has ever experienced, and all games have been cleanly played under efficient leadership. The leading clubs at present are as follows: Boy Scout League, Kendall Avenue; Peerless League, All Stars; Junior League, Eagles; Buckeye League, Pirates. Pennants will be presented at the close of the season to the four leading teams by Henry Roth.

Scout Movement In Ohio

The scout movement is strong in Ohio, according to figures lately compiled at the Scout National Headquarters. The Buckeye State ranks fourth, with a total of 6,546 scouts. The other three leading Ohio are as follows: New York, 15,513; Pennsylvania, 12,223; New Jersey, 6,880.

Leaders Wanted

At least 300 boys in the city of Portsmouth are held out waiting to join the Boy Scouts because a sufficient number of scout masters cannot be had. The requirements are strict but simple. A scout master has to be clean cut, clean-minded, vigorous, an outdoor chap, plenty of pep, some „nerve", ample interest in things that boys like. Such men can have a lot of fun, renew their youth—and be of service to the very valuable men of tomorrow—the Boy Scouts of America. The local headquarters are at Rooms 305-306 Masonic Temple.

ARROW
Soft COLLARS
Of plain or fine White Striped Madras. 2 for 25c.
CLUETT, PEABODY & CO., INC. MAKERS

ADVERTISEMENT

Portsmouth, O., July 23, 1915.

(1) Sealed proposals will be received at the office of the Director of Public Service of the City of Portsmouth, until 12 o'clock M., August 7, 1915, for constructing a sewer in alley between 11th St. and 12th St., being the first alley east of Findlay street, crossing 11th St. to alley south of 11th St., and east in alley to a point near John St., known as "Adam Plan" sanitary sewer.

(2) Plans and specifications may be seen and blank proposals can be obtained at the office of the City Engineer after July 23, 1915.

(3) Each proposal must contain the full name of the party or parties making the same and all persons interested therein, and must be accompanied by a certified check for Two Hundred Dollars, payable to the Director of Public Service of the City of Portsmouth, Ohio, on a solvent bank in the City of Portsmouth, Ohio, as surety that if the proposal be accepted a contract will be entered into and its performance properly secured.

(4) No proposal will be entertained unless made on the blanks furnished by the City Engineer and delivered at the office of the Director of Public Service previous to 12 o'clock M. on the day specified.

(5) The City reserves the right to reject any or all bids.

WM. GERGENS, Sr.
Director of Public Service.
Countersigned:
W. B. Richardson, Clerk.

Pitcher Park Is Sold To St. Louis

Lexington, Ky., July 30.—James Park, of the Lexington Colts, was sold here today to the St. Louis American League Club for a price reported to be the highest ever paid for an Ohio State League ball player.

The sale was made by President C. F. Brower, of the Lexington Club, and Scout Charley Barrett, of the Browns. Park will report September 6. He has a record of 11 games won and 5 lost, and averaged more than six strike outs a game. Park graduated this year from the State University of Kentucky here and is famed throughout the south as a foot ball player. Eight clubs in the two major leagues bid for his services, including Cincinnati.

TWO ARE EXECUTED IN KENTUCKY PRISON

Eddyville, Ky., July 30—For the third time in the history of Kentucky, a double electrocution took place this morning at 3:30 o'clock, at the Eddyville penitentiary.

The first to be executed was Turner Graham, Jr., 24, a white man, convicted for the killing of R. J. McMurtry, sheriff of Hardin county.

The second was Will Lane, 25, a negro, convicted at Pineville, Ky., on a charge of killing his wife. Lane was the first negro to be electrocuted in Kentucky since that mode was adopted for the death penalty. Both men passed the night calmly and walked unassisted to the death chair.

S. S. MEETING AUGUST 21

The annual meeting of the Ohio Valley Sunday School Association will be held Saturday August 21, in the Vaughter's Grove near Friendship, on the West Side. A splendid program will be prepared for the event and the largest attendance in recent years is anticipated.

The Movies

Charley Chaplin And Big Bargain Program Columbia Tonight

For tonight's program, Manager Tynes announces another of those big bargain programs he has been offering his patrons at the popular Columbia, consisting of five reels of high class picture entertainment.

The headliner is "The Criminal," a three reel Broadway Star feature, powerfully acted and elegantly produced with Maurice Costello, Norma Talmadge and an all-star cast of the cream of Vitagraph actors.

Two good comedies are also on tomorrow's program, one of which is Charley Chaplin in a regular riot entitled "His Favorite Pastime."

Remember the Columbia is showing big bargain programs and the very cream of feature pictures every day and you can't fail to see a good "show" at the Columbia any day in the week.

At The Exhibit

Today's show at The Exhibit theatre consists of three different feature pictures; the first, "Crossed Wires"; the second, Renfax's Musical Pictures, and the third, "The Only Cook."

"Crossed Wires" is a two reel feature by Thanhouser. It is a stirring Western drama, full of gripping scenes, dramatic climaxes, wonderful acting and beautiful settings. Such a play assures the audiences of a master-piece as this company is well known and well liked for its wonderful Western pictures, and Florence La Badie is taking the leading role.

Renfax Musical Pictures have been shown at this theatre for some time, and if appreciation can be judged by attendance, these pictures are certainly well liked and appreciated by the Portsmouth theatre-going public.

"The Only Cook" is a single reel comedy and is a cracker-jack.

See this wonderful program at the cool, comfortable and clean Exhibit today for only five cents.

"Jim The Penman," Paramount At Lyric Tonight

Cast of Characters

James Ralston.....John Mason
Louis Perceval..Harold Lockwood
Baron Hartfeld...Russell Bassett
Capt. Redwood..Frederick Perry
Lord Drelincourt...Wm. Roselle
Nina L'Estrange .....
.....Marguerite Leslie

Review

The Famous Players Film company makes another valuable addition to its stellar forces by introducing the celebrated dramatic star, John Mason, to the screen, in a thrilling photo-adaptation of Sir Charles L. Young's world-renowned drama, "Jim the Penman," the heart-gripping story of the great forger who sins for love and whose after-life is one of remorse and retribution. Mr. Mason portrays with great force and dramatic discretion the title character, the man whose clever pen works so much harm to even his most dearly loved, and which finally writes, with his heart's blood, his own punishment. With overpowering motives and situations, and a series of tense climaxes, "Jim the Penman" is one of the foremost dramatic successes of the contemporary stage. The unqualified triumph which it scored throughout the entire world was a tribute to its dramatic power and thrilling realism. Its portrayal on the screen, with the added interest provided by the wide latitude of the camera, will not only repeat, but surpass, the success of the original production.

King Baggot in Two-Reel Feature At Arcana Theater Tonight

"A Life in the Balance" is the title to a two-reel Universal drama at the Arcana Theater tonight. This play, which is full of stirring events and climaxes, is one of King Baggot's strongest productions. This popular idol will be seen to wonderful advantage in the production tonight. As a second feature, Manager Potts will show a side-splitting comedy, entitled, "Alexander, the Great." This is a scream from beginning to end and if you want to laugh until you can laugh no longer see this production. For Saturday, Manager Potts will have Charlie Chaplin in one of the latest farces. No need to extol on the merit of Chaplin productions. And the price at all time at the Arcana theater is only five cents.

At The Scenic

Tonight's headliner at the Scenic is the Lubin three-reel feature entitled "The Only Way Out". It is a powerful dramatic production featuring John Ince at the head of an all star cast of Lubin players. "The Amateur Nurse", a screamingly funny comedy featuring Harry LaPearl will close this interesting four-reel program. You had better see this show. Tomorrow the Scenic will have another of its double feature programs. Headed by Charlie Chaplin, the man with those funny feet, in the funniest of all Chaplin comedies, "The Champion". The second feature is the Kalem three reel drama, "The Girl of the Music Hall", with Alice Joyce and Guy Coombs in the leading roles.

At The Pastime

Saturday's bill at The Pastime theatre in Scioto ville includes three good pictures. The feature is entitled "The Strange Case of a Princess," a two-reel Selig drama. "Olive, the Burglar," is an Edison one reel comedy and "Smoking Out of Belle Butte" is a Vitagraph one reel comedy.

5c Temple Theatre

Here's a program tonight that will give you every sensation, touch every emotion and satisfy you to every end. It is how a woman of experience saves an unsophisticated girl; "A Mother's Justice" and "Where Breezes Blow" that make up tonight's program that moves with a swiftness that brings a thrill, a sob, a gasp, a smile or a tear of relief every second for four full reels, an intense and absorbing program that will make you glad you saw it.

We Keep Our Garments Pressed and Repaired FREE!

$5 Trousers Free
With every suit to order

The event that sets new standards in value giving

Each season finds our record-breaking FREE TROUSER OFFER gaining in popularity. All the hundreds of shrewd buyers who have enjoyed this unusual clothes-bargain in the past are sure to come again. New patrons, too, hearing the great news from their friends are only too glad to know of this opportunity. Our big tailor shop must be kept busy, our great stock of summer fabrics must be closed out. The EXTRA PAIR OF TROUSERS with each suit are your reward for co-operating.

We Specialize
Suits-to-Order

Palm Beach Suits-to-Order $10
The popular suit for red hot days. Have a Palm Beach that fits. We make them in yours tailored-to-measure. Only way to get smart sacks and Norfolks (one pair of trousers). All colors, plain and striped effects.

No Less $15 and $18.50 No More

We design, cut and tailor every suit in our great modern tailor shop, sell them to you at cost of making plus a small retail profit. You get the full saving here of our enormous output, our big purchasing power, our unexcelled equipment and organization. Our prices, always $15 and $18.50 are easily $5 to $15 below the most liberal of our competitors.

Separate Trousers Made to Order From Mill Ends $2.95 THE PAIR Worth $5 to $8

United Woolen Co
TAILORS TO THE MASSES
513 CHILLICOTHE ST. OPPOSITE POSTOFFICE

COMPLAINT

Arthur Hunton, city sanitary officer, Friday served official notice on Mrs. Clara Foster to abate a vault nuisance on her premises at No. 1101 Offnere street, within ten days' time.

The police have received complaints about alleged disorders in the vicinity of Gallia and Young streets. Complaints have also been received about an alleged disorderly house near Tenth and Chillicothe streets.

Big Day At Fair

Thursday was the banner day of the Sardinian Fair, and according to local people who attended it exceeded the 5,000 mark. The fair has been extended over Saturday.

Will Elect Officer

At a meeting to be held Tuesday August 3 the Portsmouth Athletic Club will hold its annual election of officers. This club is one of the leading organizations of the kind in the East End.

ACCURATE EXACT

YOUR EYES

are open and working about 16 hours every day. If your eyes were normal that would not be hard work—16 hours per day—but when your eyes are imperfect even to a small degree, it's work and effort every minute of the day. Is it any wonder that some people's eyes give out? If your eyes are not doing your work with ease, you better come to us and let us locate your trouble and remedy it with proper lenses.

Otto Zoellner & Bro.
415 Chillicothe Street
OPTICIANS

THE CLEVELAND MILLING CO.
"JUST RIGHT"
FAIRCHILD'S FLOUR

Order a sack from your grocer today.
Coburn Bros., Distributors.

Mr. Automobile Owner :

You no doubt will need another "Auto Tire or Inner Tube" this year. Look over the following prices and see what you can save on Tires and Tubes by attending our sale, Saturday, July 31st:

Here are our prices, for Saturday only, on a few of the popular makes and sizes:

	TIRES	RED TUBES
37 x 5 Goodrich Silvertown Cord	$40.00	$6.00
34 x 4 Goodrich Silvertown Cord	27.50	3.75
34 x 4 Goodrich Squezgee Tread	17.00	3.75
34 x 4 Goodrich Plain Tread	16.25	3.75
34 x 4 Goodrich Plain Tread	15.75	3.65
33 x 4 Goodyear All Weather Tread	19.00	3.65
32 x 3 1-2 Ohio Plain	10.00	2.25
30 x 3 1-2 Ohio Plain	8.75	2.00
30 x 3 Ohio Plain	7.25	1.75
32 x 3 1-2 Ohio Non Skid	11.00	2.25
30 x 3 1-2 Ohio Non Skid	10.00	2.00
30 x 3 Ohio Non Skid	8.00	1.75

These Tires are not a lot of Seconds or Old Stock, but are all First Grade. Guaranteed by the makers for 3500 miles.

We are having this sale because we have more Tires than money.

The Home Vulcanizing Co.

903 Sxith Street. Phone X-500

Hello Girls Car Stuck In Mud

After supper at Millbrook park last evening, the Home Telephone girls started out for a ride in the telephone truck, and in going through the temporary road back of the park. stuck in the mud and for a time it looked as though there might be serous trouble. Mr. Fenner, of New Boston, came by in his five passenger car and removed the scared girls to a place of safety.

C. & O. DERAILMENT

West bound C. & O. freight train No. 95 derailed one car at Frost, Ky., Friday morning, traffic on the west bound track being blocked from three o'clock to seven this morning. Passenger trains Nos. 5 and 17 arrived in South Portsmouth on time this morning as they used the east bound tracks. The derailment was caused, it is thought, by a broken beam.

NO POSTS---NO FENCE; POLICE MUST KEEP EYES OPEN

The N. & W. railway, which declined to remove iron posts from its right of way near Paradise alley to save Police Officer Tom Albrecht from stumbling over them, also finds it impossible to meet the second request, to erect a fence at the point named, believing that this would not be consistent.

PRESCRIPTIONS COMPOUNDED AT CUT-RATE PRICES

STEWART'S

204 CHILLICOTHE STREET 918 GALLIA STREET

WE WILL CALL FOR AND DELIVER YOUR PRESCRIPTION

Boosted Our Fair

P. H. Harsha was in Wellston Thursday and attended the Jackson County Fair there. He did some tall boosting for the Lucasville fair to be held in Scioto county in August. Mr. Harsha had literature boosting the Lucasville fair distributed all through Jackson county.

Complain of Dog

The police received a complaint from neighbors of Charles P. Tracy, an N. & W. carpenter, of No. 1229 Grandview avenue, Friday, that he was harboring a vicious bull dog and that they run risks of attack in passing through their own yards.

SAM SIMCOX INJURED

Sam Simcox, a "roughter" on the Big Thre High mill at the Whitaker-Glessner plant, had several ribs broken by a piece of steel that he was rolling up, swinging around and striking him in the side early Friday morning. Dr. Harry Schirrmann attended him and he was taken to his home at 1514 Chillicothe street. He hopes to return to work Sunday night.

"JIM" AND "COONIE" DISCOVER THEY ARE GENUINE "HAS BEENS"

It's pretty tough to have your bluff called; but it's tougher than boarding house steak to learn you're a "has-been."

To discover these two realities in one afternoon makes it still tougher—with no note of tenderness at all, at all.

If you don't know what it is to be caught four-flushing—if you know not the pangs that follow the discovery you're a "used-to-be," ask Conrod Roth or Jas. Finney—either can bring the briney tears by their lucid recital.

Just a few short days ago, "Jim" and "Coonie" were living over their boy-hood days. The fire of youth lighted up their rotund faces, and, by heck, they imagined they were just as young as they used to be.

Says Jim to "Coonie," says he, "Coonie, blamed if I don't believe I am as good a ball player as some of those fellows in the big show. Why, I am pretty tolerable corpulent, but my wind is good and my eyes as keen as those of an eagle—never felt better in my life and really feel like cutting a pigeon wing."

And "Coonie" chimes in, chimed he—"Why of course you are young—man is only as old as he thinks. As for myself I can throw a ball just as hard, put on as much stuff, too, as I did when I used to stand those hill-billies on their backs. What say you to organizing a team among the insurance men and hurling a dare-devil defi to any amateur organization in the city—we can lick the suffin' out of the whole works."

"Agreed," said Jim. "Call up The Times and issue that challenge, and make her strong, too."

And "Coonie" did.

And the challenge went forth.

'Twas accepted, too, by the clerks.

In the meantime "Coonie" and Jim had the opportunity to try out themselves. They played a game against a Sunday school aggregation, and the next day—Mein Gott in Himmel.

They were so stiff and sore that they fairly creaked. Arnica and witch-hazel had no more effect on their stiffened joints than so much water.

And it was then they had an attack of cold-feet, the pip and blind staggers.

It was then they discovered they were "has-beens."

Oh, terrible and startling discovery.

Youth—the flexibility of which is the asset of all well-groomed athletes—had left them. Age, who must be served, had robbed them of buoyancy, bringing them face to face with the stern reality that their days on the diamonds had come to an end—that it was them for the spectators bench.

And then the two penned a sorrowful note to the clerks, and admitted that there challenge took in too much territory.

They insist, however, that they would not be adverse to playing a team composed of Davy Jones, Dr. G. W. Marshal, James Hagary, Theodore Doty, Atty. T. C. Anderson, George D. Scudder, Rev. E. G. Hamilton, etc., etc. The only stipulation being that the game be no more than a five inning affair and out on the first bounce. They will interpose no objections if the base paths be shortened twenty feet. Games to be called after the sun goes down.

If you have a room which is not occupied you should be using TIMES WANT ADS.

HOTEL Manhattan —AND— Restaurant

ALEX CHUCALES, Prop.

European Plan. Reasonable Rates. Rooms and Bath

FRATERNAL DIRECTORY

Fraternal Order of Eagles River City Aerie, No. 567

Meets every Thursday evening Sixth and Chillicothe Streets Wm. N. Gableman, Secretary. Phones 910 and Y 916

CHARLES D. SCUDDER

General Insurance

ROOM 26 FIRST NATIONAL BANK BUILDING PHONE 1506

"TIZ" FOR ACHING, SORE, TIRED FEET

"TIZ" for tender, puffed-up, burning, calloused feet and corns.

You can be happy-footed just like me. Use "TIZ" and never suffer with tender, raw, burning, blistered, swollen, tired, smelly feet. "TIZ" and only "TIZ" takes the pain and soreness out of corns, callouses and bunions.

As soon as you put your feet in a "TIZ" bath, you just feel the happiness soaking in. How good your poor, old feet feel. They want to dance for joy. "TIZ" is grand. "TIZ" instantly draws out all the poisonous exudations which puff up your feet and cause sore, inflamed, aching, sweaty, smelly feet.

Get a 25 cent box of "TIZ" at any drug store or department store. Get instant foot relief. Laugh at foot sufferers who complain. Because your feet are never, never going to bother or make you limp any more.

MAY HAVE CLUE TO "HI YALLER"

G. C. Robinson, a police officer, of Jenkins, Letcher county, Ky., is in the city conferring with the police officials regarding Henry Gleun, alias "High Yaller," the alleged gun-man in the Baucus murder case.

Robinson is said to possess a good clue as to the whereabouts of the fugitive negro, but before acting wanted to satisfy himself about certain things in connection with the man wanted. Letcher county is in the extreme southeastern part of Kentucky and bordering on the Cumberland mountains.

SEEK NEW LOCATION

The Conger Printing company, whose plant has been located on Front street west of Court for the past three years, may be moved to the room in the Turley block just vacated by the Liberty Clothing company.

Ledley Conger, of the firm, admitted Friday that the firm was casting about for an uptown location and was figuring seriously on taking over the Turley room, but the negotiations have not been closed.

WANTS BLIND COUPLE MOVED

The mayor has appealed to Joe Distel to oust a blind couple named Lee from his property at Gallia and Clay streets, as a result of their disturbance there a few nights ago, and also to surround the lot on that corner with a tight board fence because in its present condition it is filled with old wagons and a crop of weeds.

BOLD ROBBERY

In broad daylight a sneak-thief entered the home of Mrs. Sidney Hart, residing at 1666 Gallia street, and boldly departed with her daughter's, Miss Mabel Hart's pocket-book, which contained $3.25.

The pocket-book was in a handbag left lying on the dining-room table, but the thief did not take the hand-bag. Mrs. Hart stated Friday that she was only out of her dining-room a few moments, but during her absence an unknown thief entered her home and left with her daughter's pocket-book, which contained several trinkets in addition to $3.25.

All Look Alike To Southworth

All pitchers look alike to Billy Southworth.

He faced the great Walter Johnson in Thursday's Cleveland-Washington game, but did not "weaken". Oh no! He only slapped out two hits off the speed merchant.

First quality work at reasonable prices, Brehmer, the Painter. 1tf

The Liver is the Road to Health

If the liver is right the whole system is right. CARTER'S LITTLE LIVER PILLS will gently awaken your sluggish, clogged-up liver and cure constipation, upset stomach, inactive bowels, loss of appetite, sick headache and dizziness. Purely vegetable. You need them

Small Pill, Small Dose, Small Price.

The GENUINE must bear signature

Brent Good

VISITS HIS "DOUBLE SON-IN-LAW"

Henry Jeanguenot, aged 70 cars, a veteran blacksmith of Pond Creek, was a business visitor in the city Friday. Despite his advanced age, Mr. Jeanguenot is hale and hearty and seemingly good for many more years to come. He has a "double son-in-law" in Theo. Pierron, local agent for the Moerlin Brewing Company, for when his first wife died Mr. Pierron married her sister.

BUTTON ON THE JOB

Alfred Schirrmann, one of the elevator men in the Masonic Temple will begin a two months' lay off next Monday and his place will be filled by William "Button" Scott. Mr. Schirrmann will take care of his father, George Schirrmann, who is critically ill at his home, 825 Seventh street.

Madam: Feel Fit-Live!!

Get Health. And that clear skin and freshness that Dame Nature intended as yours will follow.

Rid your system of the constipation poisons that are the real cause of sallow complexion, pimples, coated tongue, bad breath, that heavy, depressed feeling, indigestion, lassitude, etc.

Let Sentanel Laxatives Guard Your Health

Really wonderful little performers. They'll clean out and clear up your system; tone up the blood, make you feel great.

Sentanel Laxatives contain no calomel, no habit-forming drugs. Just a universally recognized all-vegetable compound put up in easy-to-take tablet form, sugar-coated. If you want to know the ingredients of Sentanel Laxatives, have your family physician write us for the formula.

Let him tell you just what he thinks of them. That's how much we think of Sentanel Laxatives.

A trial will give you as good an opinion. Start to-night. Have your druggist send you a box, 10 doses 10c.

Trial package mailed free if you mention this advertisement when you write. The Sentanel Remedies Co. (Inc.), 523 Union Central Bldg., Cincinnati, O.

MR. WOODROW ALSO IN RACE

An item in Thursday's Times concerning the retirement of D. F. Johnley from the Republican race for the city solicitorship nomination stated that this left Attorney Anselm Skelton a free field. This was an error, the writer forgetting that there was still another candidate in the field in the person of Attorney Alex C. Woodrow. Mr. Woodrow is very much of a candidate, he is busily at work on his political fences, and he and his friends are very hopeful over the outlook.

Watch Your Children

Often children do not let parents know they are constipated. They fear something distasteful. They will like Rexall Orderlies—a mild laxative that tastes like sugar. Sold only by us, 10 cents.

Worster Bros.

Everybody knows the Manhattan shirt. Prices reduced—Hall Bros., Masonic Temple.

Well Known Visitor

'Squire J. N. Brickey, of Nellaville, Ky., was a business visitor here Friday. The 'Squire was settling up affairs with the insurance company for which he is Kentucky agent, and the Fullerton Canning Factory, which sold out to H. N. Horton some time ago.

He was accompanied by his daughter, Mrs. Dale Wilson and family. Mrs. Wilson is enroute to Frost, Ky., where she has been employed as teacher in the new school which opens August 2, for a seven months' course.

The Fashion

How To Live

WORRY LESS	AND WORK MORE
RIDE LESS	AND WALK MORE
FROWN LESS	AND LAUGH MORE
EAT LESS	AND CHEW MORE
PREACH LESS	AND PRACTICE MORE
KICK LESS	BY WEARING MORE

Fashion Styles

All summer goods at your own price. You'll see us if you think twice.

The Fashion

THE HOUSE ALWAYS AHEAD

Gallia and Gay A. Kline, Manager

Suit In Foreclosure

Among suits filed at West Union, Adams county, as noted by The Peoples' Defender, was the following:

W. E. Sprague vs Evan Evans, Mayme J. Watters and Myrta B. Anderson: suit in foreclosure. Wm. R. Sprague, Portsmouth, attorney.

FOR SALE

Late residence of D. P. Pratt, 513 Fourth. See F. M. Baggs. adv 211

Turtles Eat Fish

Everitt Webb, of Gay street, who is employed as an inseamer at the Selby shoe factory, spent Thursday fishing on the banks of the Scioto and on reaching home was shocked to find he had a string of heads only, turtles evidently having feasted on his fish.

Caught Launch

The crew of the C. & O. ferryboat Chesapeake, picked up an abandoned white painted launch Friday morning about 4 o'clock and took it in tow. The launch is believed to be the same that was stolen at Parkersburg, W. Va., a few nights ago.

Shipped Press

The Kah-Patterson Company Thursday shipped an old printing press to Burger & Hortsman, of Dayton, O.

Ran Needle In Hand

Philip Bauer, a broom manufacturer, in bunching some brooms a few days ago, accidentally ran a needle through the palm of his right hand, causing a very painful and dangerous injury.

FACE COVERED WITH PIMPLES ALL HER LIFE

But Miss Ayres Got a 'Beautiful Complexion' at a Cost of Only $2.00

Nov. 23, 1914:—"All my life my face was covered completely with a mass of pimples, blackheads and blotches. I spent a lot of money on numerous remedies and treatments without success and no relief at all. I tried so many things that I was afraid my case could not be cured. Resinol Ointment and Resinol Soap seemed to do me good right from the first. I used two jars of Resinol Ointment and some Resinol Soap, the total cost being only $2.00, and this completely cured my case. My skin is without a blemish and I am the possessor of a beautiful complexion." (Signed) Mabell Ayres, Stone Mountain, Va.

Every druggist sells Resinol Soap and Resinol Ointment, and physicians have prescribed them for twenty years in the treatment of eczema and other tormenting skin troubles.

THE MELON

Just received another lot of

PALM BEACH OXFORDS

All sizes again. Come at once

BAKER

The Sleepless Shoeman 845 GALLIA STREET

There is more than just the **Kodak** when you get it from **Fowler's**

We know how and to help you get good pictures.

320 Chillicothe St.

NOTICE TO THE TAXPAYERS OF THE COMPLETION OF THE TAX LISTS

Notice is hereby given that the Tax Lists of Scioto County, Ohio, for the year, 1915, have been completed and are open for public inspection at the office of the District Assessor at Rooms 15 and 16, Kricker building, in the city of Portsmouth, Ohio.

Complaints against any valuation or assessment, except valuations fixed and assessments made by the Tax Commission of Ohio will be heard by the District Board of Complaints at its office at Rooms 15 and 16, Kricker building, in the city of Portsmouth, Ohio, on and after the first Monday of August, 1915. Complaints should be made in writing on blanks which will be furnished by the District Assessor and filed with the County Auditor. Complaints may be made on and after this date and during the time said District Board of Complaints is in session.

F. B. M. GORSON,
District Assessor of Scioto County
adv 21-10

Portsmouth, O., July 21,1915.

LIGHT WEIGHT CLOTH

And Pretty Patterns For Summer Suits at

McGARRY THE TAILOR 821 Gallia

MORE MILES PER GALLON

MORE SMILES PER MILE

RED CROWN GASOLINE

Polarine

Ask your speedometer, if you want to know what the Red Crown-Polarine combination means to your car. Red Crown is a clear, powerful fuel, a kick in every drop.

Polarine keeps your cylinders clean and your compression tight. It puts all the power in the drive wheels.

Sold everywhere

Look for the Red Crown Sign

THE STANDARD OIL CO. (OHIO)

AUTOMOBILE VALUATIONS FOR THE THIRD WARD

The following are the automobile valuations of the Third Ward as turned in to District Tax Assessor F. B. M. Corson:

THIRD WARD

L. C. D. Anderson, 1128 Findlay	$ 400
Henry Bannon, Bannon Place	1000
J. W. Bannon, Sr., Bannon Place	1250
Mary E. Bauer, 1129 Seventeenth	200
J. M. Binder, 1020 Chillicothe	800
Walter A. Braunlin, 1301 Ninth	80
Albert Brooks, 1731 Waller	250
Rudolph Clemens, 1125 Ninth	800
C. E. Cropper, 1158 Eleventh	500
Adam Duvendeck, 1217 Ninth	800
Mary F. Early, 907 Offnere	250
S. D. Eckhart, 1631 Offnere	300
Joseph Farmer, 1011 Ninth	230
Dr. J. W. Fitch, 1021 Ninth, (2)	600
George Foehr, 1015 Waller	300
J. B. Frostick, 1207 Ninth, (2)	1800
G. E. Goeller, Twenty-first and Waller	300
Charles F. Hansgen, 1114 Eighteenth	300
Benjamin G. Harris, 1409 Offnere	500
P. H. Harsha, 1732 Waller	350
C. J. Hauck, 1431 Offnere	600
John F. Hauck, 1307 Ninth	400
Charles C. Horr, 1149 Ninth, (2)	700
E. J. Kenrick, 925 Ninth	700
Chester A. Kerr, 915 Offnere	250
W. T. Lawwill, 1201 Eleventh	400
J. B. Lee, 1216 Kinney's Lane	200
James McMahon, Jr., 849 Eleventh	400
Frank May, Oakland and Kinney's Lane	325
Frank L. Marting, 2004 Waller	500
W. D. Micklethwait, 1025 Offnere	250
E. G. Miller, 1409 Seventeenth	250
Frank C. Miller, 1163 Ninth	500
Moerlin Brewing Co., Cincinnati, (truck)	1000
J. T. Naylor, 1321 Kinney	150
L. F. Neudoerfer, 1311 Ninth	700
Adam Pfau, 1011 Eleventh	300
Theo. Pierron, 1145 Tenth	1200
Joseph Price, 1024 Fifteenth	180
W. A. Quinn, 1153 Ninth	150
Ellen Stanton, 904 Gay	250
Louis G. Steahly, 1237 Eighteenth	200
C. L. Storck, 1137 Ninth	400
J. E. Tener, 1224 Eighteenth	50
E. C. Tucker, 1603 Offnere	750
H. A. Vial, 1829 Offnere	300
John Vogt, 1302 Seventeenth	250
Walters Plumbing Co., 901 Offnere	200
Harry Wise, Chillicothe pike	500

CHECKS FOR RELIEF FUND

The F. C. Daehler Company and A. M. Damarin are among the latest contributors to the Ohio Miners' relief fund, they tendering liberal checks Thursday evening.

Foot Is Improving

Louis Snyder, undertaker, Wheelersburg, who underwent a successful operation for blood-poison of his right foot several days ago, is getting along nicely. Several weeks ago Mr. Snyder scratched a sore on his foot and a few days later a pimple appeared and he scratched it open. The physicians stated that he poisoned the pimple with his finger-nail. Snyder is under the care of Miss Edna Boyer, trained nurse.

Will Go To Convention

John W. Evans, Grant Metcalfe and Thomas Slade, colored, will leave Monday for Springfield, O., where they will attend the annual convention of the Grand United Lodge of Odd Fellows, which will be in session several days. They go as delegates from Ogden Pride Lodge of Odd Fellows No. 4005, of this city.

CARD OF THANKS

McCall, Ky., July 29, 1915.

We wish to thank our friends for their kindness during the illness and death of our dear wife and mother, Ella Gray Morton. We also thank our pastor for his words of comfort and truth.

HUSBAND AND CHILDREN.

adv-1t

Little Girl Found

The little lost child found just as she was about to enter the Columbia theater Wednesday night, proved to be Lucile, 3-year-old daughter of Albert Edgington, a Washington Hotel barber. The tot slipped away from the family home, 1010 Third street, and for an hour the frantic parents and neighbors searched for her.

Vitalite used on all Ename work by Brehmer, the Painter. 1tf

WINTER'S Economy SHOE STORE IS THE PLACE

SHOES I SHOES N SHOES T SHOES E SHOES R

We Fit Your Feet

TO PROTECT TRACK

The N. & W. railway's forces will begin work in the next few weeks on flood protection against encroachment from the Scioto river north of Vera Junction.

The company will drive piling and make stone filling for a stretch of 2,000 feet along the bend in the river at that point. The estimated cost of the flood defense is $20,000.

It will pay you to get Foster & Hills to paint your house with white lead and linseed oil, and get the best work and material. 140 Sixth St. Phone 152. O. D. Foster, residence 1634 Summit St. C. W. Hills, residence 624 Eighth St. Phone 1524 Y. adv-1w

Goes To Works

Leroy Hill, a colored embezzler, who was arrested for passing a worthless check, has pleaded for clemency but his request was refused and he was taken to the Cincinnati work house Friday morning to serve his sentence.

GRANDMA USED SAGE TEA TO DARKEN HAIR

She made up a mixture of Sage Tea and Sulphur to bring back color, gloss, thickness.

Common garden sage brewed into a heavy tea with sulphur and alcohol added, will turn gray, streaked and faded hair beautifully dark and luxuriant, remove every bit of dandruff, stop scalp itching and falling hair. Just a few applications will prove a revelation if your hair is fading, gray or dry, scraggly and thin. Mixing the Sage Tea and Sulphur recipe at home, though, is troublesome. An easier way is to get the ready-to-use tonic, costing about 50 cents a large bottle at drug stores, known as "Wyeth's Sage and Sulphur Compound," thus avoiding a lot of muss.

While wispy, gray, faded hair is not sinful, we all desire to retain our youthful appearance and attractiveness. By darkening your hair with Wyeth's Sage and Sulphur, no one can tell, because it does it so naturally, so evenly. You just dampen a sponge or soft brush with it and draw this through your hair, taking one small strand at a time; by morning all gray hairs have disappeared, and, after another application or two, your hair becomes beautifully dark, glossy, soft and luxuriant.

SUMMER TRIP

VIA

Chesapeake & Ohio Ry.

To Washington, boat down the Potomac to Old Point and Norfolk, ocean steamer to New York, river steamer up the picturesque Hudson river to Albany, rail to Niagara Falls and Buffalo, returning by rail direct from Buffalo through Cleveland or steamer across Lake Erie to Detroit and through Cincinnati.

If you do not expect to see the California Expositions this summer let us help you plan a trip similar to the above or one including Boston and Montreal at a low rate for the round trip that will surprise you.

C. & O. Office Turley Building
Phone 18. D. A. Grimes, Agt.

Light Suits For Summer Wear

THREE LITTLE TAILORS

GALLIA SQUARE

TO ATTEND OUTING

A number of members of the local order of J. O. U. A. M. will attend the outing at Stockdale Saturday and Sunday. A large class of candidates will be initiated tonight, while Lieutenant Governor Arnold is scheduled to make an address. Only routine business was transacted at a meeting of the local order Friday nghit.

Buick Stolen

Notices of stolen touring cars continue to pour in upon the local police daily, the latest including a report from Huntington, W. Va., telling of the theft of a 1916 model Buick car.

Damaged Garage

While driving his new Overland machine into the F. E. Bower garage at Ninth and John streets at 8:30 Thursday evening, Morris Ball, son of Judge Harry Ball of Franklin avenue figured in an accident as a fender struck the door with sufficient force to break one of the windows in the west half of the front of the building. The door was loosened, but very little damage resulted to the machine.

Quality!

In buying our drugs and other merchandise we are guided by the primary idea of giving the best of satisfaction to our customers. We build our reputation through the sale of merchandise which gives the maximum satisfaction. We know that QUALITY merchandise makes friends for the store.

Fisher & Streich Pharmacy

Sixth and Chillicothe Streets

MANY CASES OF RHEUMATISM NOW

Says We Must Keep Feet Dry, Avoid Exposure and Eat Less Meat.

Stay off the damp ground, avoid exposure, keep feet dry, eat less meat, drink lots of water and above all take a spoonful of salts occasionally to keep down uric acid.

Rheumatism is caused by poisonous toxin, called uric acid, which is generated in the bowels and absorbed into the blood. It is the function of the kidneys to filter this acid from the blood and cast it out in the urine. The pores of the skin are also a means of freeing the blood of this impurity. In damp and chilly, cold weather the skin pores are closed, thus forcing the kidneys to do double work, they become weak and sluggish and fail to eliminate this uric acid which keeps accumulating and circulating through the system, eventually settling in the joints and muscles causing stiffness, soreness and pain called rheumatism.

At the first twinge of rheumatism get from any pharmacy about four ounces of Jad Salts; put a tablespoonful in a glass of water and drink before breakfast each morning for a week. This is said to eliminate uric acid by stimulating the kidneys to normal action, thus ridding the blood of these impurities.

Jad Salts is inexpensive, harmless and is made from the acid of grapes and lemon juice, combined with lithia and is used with excellent results by thousands of folks who are subject to rheumatism. Here you have a pleasant, effervescent lithia-water drink which overcomes uric acid and is beneficial to your kidneys as well.

MORE WORK FOR "MOMMY"

West End housewives are complaining that the bathing beach fad among their sons and daughters is causing them much extra washing.

Co. K Boys Show Up Well At Camp

Camp Willis, July 28—Today was a busy day. A five-mile hike was accomplished in the afternoon. It had been scheduled for morning, but rain prevented the men from going out. A provisional regiment was formed of all the non-commissioned officers of the regiment. The K boys did mighty well and the whole drill was pronounced a great success by the commanding officer. This was in the nature of a preparation for the heavy work on Friday and Saturday.

NOTES.

Private C. B. Anderson, who has been acting as company clerk, was given his sergeant's stripes. He will make a "peach."

Private Leonard M. Scott has been promoted to the rank of corporal, vice Penixo.

Guard duty for Co. K tonight in the rain. It came as a big and unwelcome surprise. Sergeants Wood, Padan and Matthews are detailed with 27 men. Capt. Smith is officer of the day and Lieutenant Horchow is officer of the guard. Lieutenant Harsha is commanding officer of the company.

BANISHES NERVOUSNESS

Puts Vigor and Ambition Into Run-Down, Tired Out People

If you feel tired out, out of sorts, despondent, mentally or physically depressed, and lack the desire to accomplish things, get a 50-cent box of Wendell's Ambition Pills at Wurster Bros. today and your troubles will be over.

If you drink too much, smoke too much, or are nervous because of overwork of any kind, Wendell's Ambition Pills will make you feel better in three days or money back from Wurster Bros. on the first box purchased.

For all affections of the nervous system, constipation, loss of appetite, lack of confidence, trembling, kidney or liver complaints, sleeplessness, exhausted vitality or weakness of any kind, get a box of Wendell's Ambition Pills today on the money back plan. Mail orders filled, charges prepaid, by The Wendell Pharmacal Company, Inc., Syracuse, N. Y.

It Is Dangerous

To Start a Fire With Oil or Gasoline. Install GAS. It Only Requires a Match.

Bring Prescriptions Here

Let us fill the prescription the doctor gives you. We can wholly be relied upon to put them up correctly. We are certain of what we do when we fill prescriptions. We read the doctor's orders carefully and use only ingredients he tells us to. We are extremely careful not to make the slightest mistake. This is the most important.

GEORGE FREUND

DRUGGIST

GALLIA AND OFFNERE STREETS

Thirteen Piers Go Up In Two Months

Since June 1st the Dravo Contracting Company, building piers for the C. & O. Northern bridge over the Ohio river at Sciotoville, has built thirteen piers on the Kentucky side of the bridge. There remains to complete the pier work one pier on top of the bank and the large shore pier. High water has stopped work on the bank pier several times. There are only three of the large piers, one in the middle of the river and one on each shore.

The heavy fill through the Kentucky bottom land to the hill is being made by W. W. Boxley and Company. The fill comes to the last pier of the bridge. The fill, one of the biggest of the whole route, is about three miles in length and brings the track out from Limeville to the bridge.

The Dravo Contracting Co. will have all their work complete by September, all work on the Ohio side being completed several months ago.

Sober and competent workmen with Brehmer, the Painter. 1tf

WASH GOODS SPECIAL

REDUCED PRICES ON CREPES, COLORED VOILE, FLAXON, CHIFFON, ORGANDIES, PERSIAN LAWNS, PEARLINE LAWNS, REGULAR 25c VALUES FOR, PER YARD 19c

REDUCED PRICES ON WHITE AND COLORED PARASOLS.

A. BRUNNER and SONS

909-911 Gallia St.

WAIT —FOR— Island Peaches

Home-Grown

Northern Ohio Island Peaches are the sweetest, most luscious peach grown. Fruit is fully matured before being picked. Contains a larger percentage of sugar. Proven by actual test.

Ready September 1

See that your grocer has them for you. Crop for this year will be unusually large and the price low. On the market in abundance from September 1st to October 10th. Don't can until you can get them. Then insist on

ISLAND PEACHES

Ottawa County Fruit Growers' Exchange, Port Clinton, Ohio.

Mr. Man At the Desk

Your Brain Can't Work When Your Bowels Are Clogged.

Capitalize your full 100% brain power by ridding yourself of constipation, biliousness, that out-of-sorts feeling.

Get a 10c box of Sentanel Laxatives to-night. Take one just before bed. It'll clean out your bowels, clear up the liver, make you feel great!

Sentanel Laxatives are an all-vegetable compound put up in tablet form. Contain no calomel, no habit-forming drugs. Every ingredient a universally recognized remedy for constipation, torpid liver and all the ills that follow in their trail.

Have your family physician write us for a copy of the formula. Put it up to him. We'll stand by his decision.

Give Sentanel Laxatives a try-out to-night. Phone your druggist to send up a box, 10 doses 10c. Or, if you prefer, write us for trial package. It's free. The Sentanel Remedies Co., Inc., 522 Union Central Bldg., Cincinnati, Ohio

$1.65

CINCINNATI, O. AND RETURN

VIA

N&W Ry.

BASEBALL

Cincinnati vs Brooklyn

SUNDAY, AUG. 1ST

Fast train both directions. Leave Portsmouth 4 a. m. Returning train leaves Cincinnati 8:45 p. m.

City Ticket Office Sixth Street Opposite Post Office

R. E. SCOTT

Passenger Agent

STORE OPEN AT 7 A. M.

LOWEST PRICES OUR CHIEF ATTRACTION

THE SALVAGE

Change Of Management Sale

OUR NEW MANAGER JUST TAKING CHARGE INSISTS UPON STARTING WITH A NEW STOCK OF GOODS OF HIS OWN SELECTION AND IDEAS IN ORDER THAT WE MAY DISPOSE OF ALL MERCHANDISE NOW ON HAND WE WILL OFFER EACH AND EVERY ARTICLE IN OUR HOUSE AT

The Greatest Sacrifice Ever Attempted In Portsmouth

Only under such circumstances would a concern of our size and standing permit such cutting and slashing of prices as will take place during this sale. We are not offering you just baits in small items. Of course we have handkerchiefs at 2c, sox at 4c and suspenders at 10c, but we are not selling these any cheaper in proportion than the balance of our stock. Yes, we have Men's Balbriggan Underwear for 17c and the new Sport Shirts only 39c, but these are not the real bargains. The bigger things are as cheap in price if not cheaper.

$10.00 MEN'S SUITS $4.93

We have a big assortment of these men's men's fine all wool cassimeres, worsted and blue serges left. Not a one worth less than $10.00. The trimmings are of the best. At the Change of Management Sale $4.93

$12.00 MEN'S SUITS $6.93

As the new management rules are not to carry a single garment over if prices will sell it, these are surely sensationally low prices on these beautiful crash worsteds, cassimeres, and blue serges in colors of grays, browns, blues and and blacks, and enormous saving to you at Change of Management Sale $6.93

$15.00 MEN'S SUITS $7.93

Men's and young men's suits in every known fabric and weave in all the prevailing styles. Every model show art and skill of expert designers from the pronounced English to the more conservative. Hundreds of garments in checks, overplaids, pencil stripes, black unfinished worsteds, light gray and blue serges, in fact every conceivable weave and color, all sizes 34 to 48. At Change of Management Sale $7.93

$20.00 MEN'S SUITS $10.23

You should clearly understand that we are presenting to you the best suit opportunity ever offered, a sale of our most luxurius suits fr men and young men. Suits made for the most critical and exacting wearers, suits for semi-dress or general wear, the highest quality in every particular fabric, tailoring, style. At the Change of Management Sale $10.23

Choice $3.83

Any $6.00 Panama Hat

$3.83

CHOICE $4.93

Any $8.50 Men's Palm Beach Suit in house, plain or stripped. These are genuine with label. We may have your size and there lot of times you can get Dollar for Dollar wear out of them. At Change of Management Sale $4.93

CHOICE $6.93

Any $18.00 genuine Mohair Suit, well made in patch pockets and conservative style, just right for vacation or every day business wear. In dark blue, gray pencil stripes. Change of Management Sale $6.93

CHOICE $2.14

Any $3.50 men's genuine Palom Beach Pants, in plain or striped, button flap pockets, tunnel belt loop, cuff button, peg or English at the Change of Management Sale $2.14

NEW MANAGEMENT SPECIALS IN FURNISHINGS!

NEW MANAGEMENT SPECIALS

Men's Red and Blue Handkerchiefs 2½c
Men's 10c White Hemstitched Handkerchiefs 2c
Men's 10c Colored Bordered Handkerchiefs 3c
Men's 15c Large Initial Handkerchiefs 6c
Ladies' 5c White Hemstitched Handkerchiefs 2c
Men's 50c black and tan Silk Hose 28c
Men's 15c Linen Web Garters.. 7c
Men's $1.50 Balbriggan Union Suits 74c
Men's 35c Solid Leather Belts 19c
Men's 35c Silk Wash Ties..... 19c
Men's 25c Silk Hose, all colors 14c
Men's $1.50 Silk Finish Shirts 77c
Men's and Boys 35c Caps.... 19c
Men's 25c Paris Garters..... 14c
Men's 35c Silk Four In Hand Ties 17c
Men's $2.00 Lisle Union Suits 97c
Men's $1.50 Sport Shirts..... 77c
Men's and Boys' 75c Caps.... 37c
Men's 50c Blue Chambray Shirts 28c
Men's 50c Balbriggan Shirts and Drawers 33c
Men's $1.50 Soisette Shirts, broken sizes 59c
Boys' 35c Black Sateen or Chambray Waists 19c
Ladies' 15c black and tan Hose 6c
Men's $1.50 Mesh Union Suits 69c
Boys' 75c Dress Shirts..... 37c
Men's 75c Dress Shirts..... 43c
Men's 75c Balbriggan Union Suits 39c
Men's $1.50 Silk Front Dress Shirts 77c
Men's 75c Work Shirts..... 39c
Men's 75c Sport Shirts..... 48c

NEW MANAGEMENT SPECIAL ON SHOES

Course you know it is your best money saving chance.

Values up to $3.50 in Women's and Growing Girls' Oxfords and Shoes 79c. Sizes 1 to 4.

Men's $3.00 Oxfords or Dress Shoes, button or blu..... $1.83
Men's $3.50 Oxfords or Dress Shoes, button or blu..... $2.23
Men's $4.00 Oxfords or Dress Shoes, button or blu..... $2.73
Men's $4.50 Oxfords or Dress Shoes, button or blu..... $3.33
Men's $5.00 Oxfords or Dress Shoes, button or blu. $3.73

NEW MANAGEMENT SPECIAL ON MEN'S PANTS

Our assortment of pants never was so great in all styles and colors.

Men's $1.50 White Linen Pants 79c
Men's $1.50 Best Grade Khaki 93c
Men's $1.50 Work Pants..... 93c
Men's $2.50 Dress Pants.... $1.33
Men's $3.00 Dress Pants.... $1.73
Men's $4.00 Dress Pants.... $2.19
Men's $5.00 Dress Pants.... $2.73
Men's $6.00 Dress Pants.... $3.09
Men's $7.00 Dress Pants.... $3.73

NEW MANAGEMENT SPECIAL ON BOYS' CLOTHING

To the boys and their mothers. Come and see the great reduction in boys' clothing.

Real $5.00 Tommy Tucker and Oliver Twist Suits..... $3.33
Boys $2.50 Double Breasted Suits $1.67
Boys' $4.00 Norfolk and Burgarian Suits $2.43
Boys' $5.00 Norfolk and Bulgarian Suits $2.73
Men's $5.75 Norfolk and Bulgarian Suits $3.39
Men's $6.00 Norfolk and Bulgarian Suits $3.73
Men's $7.00 Norfolk and Bulgarian Suits $4.19
Men's $8.00 Norfolk and Bulgarian Suits $4.73

Choice of any Man's Straw in House $1.00, Values To $3.50

Men's $2.00 Felt Hats.... 83c | Men's $2.50 Felt Hats.. $1.19 | Men's $3.00 Felt Hats.. $1.53

Absolutely nothing reserved in this sale. REMEMBER the same stockholders own the store and the same salesmen are here to serve you. The only change is the management and he like all other new managers insists upon this clean-up sale, having modern ideas he wishes to carry out. One of our greatest changes to be made will be to see how great a value we can give you for your money.

218 and 220 Chillicothe Street

THE OLD RELIABLE

SALVAGE

THE STORE OF TODAY AND TOMORROW

218 and 220 Chillicothe Street

STORE CLOSES 5:30 P. M. EXCEPT SATURDAYS AT 10 P. M.

PORTSMOUTH BIG STORE

PORTSMOUTH ECONOMY CENTER

LOYALTY DAY IS TO BE ONE GRAND SUCCESS, FACTORIES MAY CLOSE

"A whirlwind campaign!" That is the slogan adopted by the volunteer committee of base ball fans who have shouldered the task of making "Loyalty Day", Thursday, August 5th, at Millbrook Park, the biggest base ball day in the history of the Peerless City.

At a meeting of the committee, held at The Times office Thursday night, arrangements were definitely made to start out the various sub-committees next Monday in the hope they will have no trouble in disposing of more than 1000 loyalty tags. The various committees will meet at 11:30 a. m. Monday, Tuesday, Wednesday and Thursday of next week, where notes will be compared and daily reports made. The members of the various committees are now in possession of the tags and before next Thursday noon it is hoped to have every fan in the city properly tagged. The money so raised will go towards liquidating the indebtedness incurred this season in operating the local team of the Ohio State League. The team, one of the fastest organizations in minor league circles, is far behind financially, although right at the top artistically. The fans are eager to show their loyalty to the team and they propose by the purchase of loyalty tags to place Portsmouth forever on the base ball map.

One well known citizen who does not wish his name made public at this time, has agreed to take 100 tickets. In other words he will donate $100 towards helping the team over the rough places. There are others, perhaps, who will be as liberal and it is a positive fact there are hundreds who will purchase from one to ten tickets.

Charles Daehler, president of the Retail Merchants' Association, is authority for the statement that the members of that organization will be pleased to help towards the success of Loyalty Day by closing their stores all of next Thursday afternoon, thus giving the proprietors and clerks the opportunity of witnessing the game between Portsmouth and Maysville.

It is also quite likely that several if not all of the big manufacturing plants will close at noon Thursday. P. E. Selby, of The Selby Shoe Co., has taken under advisement the possibility of closing of that big industry. Mr. Selby gave the committee that waited on him a most gracious reception and stated that the Selby Shoe Co. could be counted upon to do its part towards helping the team over the financial rocks. The committee hope to wait upon the other manufacturers within the next day or so.

The committee has definitely decided to engage the River City Band for Loyalty Day, and if no plans miscarry, watch out for the biggest base ball day ever staged in this part of the state next Thursday.

In the meantime, make up your mind to give the ticket sellers the right kind of a reception. The fans are simply donating their efforts and time for the good of the Peerless City, the best town in the whole world.

LION-ROLL 3 IN Lion Collars
OLDEST BRAND IN AMERICA
SOLD BY REIS BROS.
PORTSMOUTH, O.

CITY TEACHERS' EXAMINATION

The Portsmouth City Board of School Examiners will conduct a teachers' examination for the Portsmouth city schools in the high school building August 6 and 7, 1915.

FRANK APPEL,
Clerk.

July 29-30 August 2-4

Save The Baby
Use the reliable
HORLICK'S
ORIGINAL
Malted Milk
Upbuilds every part of the body efficiently. Endorsed by thousands of Physicians, Mothers and Nurses the world over for more than a quarter of a century.
Convenient, no cooking nor additional milk required. Simply dissolve in water.
Agrees when other foods often fail.
Sample free, HORLICK'S, Racine, Wis.
"No Substitute is "Just as Good" as HORLICK'S, the Original

NOTICE

Alcie Stone will take notice that on the 7th day of June, 1915 his wife, Francis Stone, filed her petition in the Court of Common Pleas of Scioto County, Ohio, being cause No. 14085, against him, praying for a divorce and alimony from him on the grounds of habitual drunkenness and extreme cruelty, and further prays for the custody of their minor child, Myrtle Lee Stone.

Said cause will be for hearing on or after August 21st, 1915.

FRANCIS STONE, Plaintiff.
Blair & Kimble, Attorneys.
July 9-6t.

KAPS MEN EXPECT A BIG MEETING IN HALL TONIGHT

The rousing big meeting planned by the supporters of Bert Kaps for mayor, will be held tonight in the Fisher and Streich hall, on Chillicothe street near Sixth and will start at 7:30 o'clock.

Several thousand bills were mailed out Thursday boosting the meeting and it is expected to be well attended as the promoters of the Kaps campaign promise to spring several "little surprises."

Several talks will be made but the principal address of the evening will be delivered by Attorney George W. Sheppard.

Cut prices on Manhattan Shirts —Hall Bros, Masonic Temple.

Trees Damaged

A very tall and hollow poplar tree in front of the Capt. N. W. Evans home on Gallia street was leveled by the storm Thursday, falling out into the street. A large shade tree at the southeast corner of Third and Bond streets was also damaged.

Complain of Hog Pen

The police received a complaint Thursday about a hog pen belonging to Charles Davis, near Front and Union streets.

Wheelersburg Visitor

G. Koch, of Wheelersburg, was in the city on business Friday.

BABY RAN AWAY TO WATCH THE TRAINS PASSING BY

Wistfully watching trains passing up and down in the vicinity of Gallia and Campbell avenue, was Katherine Ann, three year old daughter of Mr. and Mrs. David A. Breinig, of Offnere street, when she was found Thursday after wandering away from home. The child was missing an hour before being found. Mr. and Mrs. Breinig recently moved here from Waverly. Mr. Breinig is field man for L. E. Sturm, who is building the Lawson Run viaduct.

PUT CREAM IN NOSE AND STOP CATARRH

Tells How To Open Clogged Nostrils and End Head-Colds.

You feel fine in a few moments. Your cold in head or catarrh will be gone. Your clogged nostrils will open. The air passages of your head will clear and you can breathe freely. No more dullness, headache; no hawking, snuffling, mucous discharges or dryness; no struggling for breath at night.

Tell your druggist you want a small bottle of Ely's Cream Balm. Apply a little of this fragrant, antiseptic cream in your nostrils, let it penetrate through every air passage of the head; soothe and heal the swollen, inflamed mucous membrane, and relief comes instantly.

It is just what every cold and catarrh sufferer needs. Don't stay stuffed-up and miserable.

NOTICE

All members of the Building Trades crafts are invited to attend a smoker to be given at the hall over the Lyric theatre on Friday evening July 30th. If you carry a card be sure to come.

29-2t

New Cashier

Miss Ruth Day, of Oakland avenue is the cashier in the Salvage store, succeeding Miss Angie Seidel, resigned.

Fullerton Visitor

Mrs. J. Warner, of Fullerton, was in the city shopping Friday.

Highest standard materials used by Brehmer, the Painter. 1tf

Seek a position through TIMES WANT ADS. Employers of labor read them carefully.

JOSEPH WALTERS
Shop and Residence 1652 6th St.
Dealer In
Tin, Iron and Slate Roofing
Home Phone A 512
Agent for 20th Century Warm Air Furnaces

DIAMONDS--- DOLLARS

Not every establishment is prepared to meet a demand for a fine Diamond. We are, and furthermore we throw every safeguard around the sale for your protection. Full weight, masterly cutting, cunning mounting, exquisite fire and lustre are what we require of our diamonds. These characteristics you should insist upon —a Diamond purchased from us possesses them.

Albert Zoellner
JEWELER
Third and Chillicothe

CASH IF YOU HAVE IT—CREDIT IF YOU WANT IT.

LEVI'S FURNITURE

CLOSING OUT
ALL REFRIGERATORS
AT ACTUAL COST

MEXICANS MAY GET STAY OF EXECUTION

Phoenix, Ariz., July 30—By vacating his own order, denying a writ of habeas corpus in the case of the four Mexicans condemned to hang today in the state prison at Florence, Judge McAllister, of the superior court, opened the way for an appeal to the state supreme court which will serve as a stay of execution at least until September, when that tribunal convenes.

Action was taken by the court after it was shown that his earlier order denying the writ of habeas corpus yesterday prevented an attempt that would act as a stay of execution.

The Mexicans were charged with the murder of four white persons at Ray, Arizona. A reprieve was granted last May, only a short time before the date set for the hangings, on the request of W. J. Bryan, at that time secretary of state.

An appeal previously has been taken in the case of the fifth condemned Mexican.

EASTLAND'S CAPTAIN SAYS HE'S INNOCENT

Chicago, July 30.—Federal and state grand juries and the board representing the steamboat inspection service resumed their inquiry today into the responsibility for the capsizing of the steamship Eastland last Saturday.

State's Attorney Hoyne was prepared to ask for indictments in response to recommendations of the coroner's jury, but he has not decided whether to ask for indictments of federal steamboat inspectors Reid and Eckliff. Secretary Redfield had informed Mr. Hoyne of legal technicalities that might make it impossible to bring these men to trial in state courts. As a result of Judge Landis' instructions, the investigation of the federal grand jury will cover every phase of the construction and operation of the vessel.

"It is sufficient to say that we will investigate every person and circumstance as has been directed by Judge Landis", said United States District Attorney Clyne.

Captain Henry Pedersen, of the Eastland, declared at the county jail that he would make a fight to prove himself innocent.

"The responsibility is not mine", he said. "I often noticed the boat list but it never was anything serious and I believed the engineer knew his duties and business. I had certain duties to perform and my power was limited to those. I carried out orders to the best of my ability."

City officials today started an investigation of every excursion and passenger vessel on the lakes out of Chicago. The work is being done by a sub-committee of the city council in conjunction with the engineering bureau and the harbor master.

Tabernacle Services Growing In Interest

The interest in the East Portsmouth Tabernacle services continue to increase. A good crowd listened to the sermon by Evangelist King from the text in Matt. 16:26: "What shall it profit a man if he gain the whole world and lose his own soul?" The evangelist spoke with great earnestness concerning the "Value of the Immortal Soul." A short synopsis of the sermon follows: "But little thought and attention is given to the soul. Men make every preparation to take care of their bodies. But God prizes the immortal soul more than all the riches of this world or any creature that He has made. In this text God is trying to draw a picture of the value of the human soul. As we view the wonderful works of God as manifested in nature, the sun, the moon, the brilliant stars, the hills, the valleys, the great natural wealth of the world, we ask ourselves the question: "What is man that thou art mindful of him?" There is something beside the wealth and the beauty of this world that men should be interested in. As you think of your dying day, when you will have to pass from this world and leave all, ask yourself the question, "What shall it profit me if I gain the whole world and lose my own soul?" As I see the great masses of humanity hurrying to and fro on the streets, in the street cars, on the trains, in the depots, it almost makes me shudder to think of the awful responsibility of the minister of the Gospel who must bear the message of warning and good news to this great mass of eternity bound people. They have no thought of God; they think only of this life and its needs. At the close of this life all you can possibly occupy of this old world is six feet of earth, and after a few years they will forget about you and be raising corn and potatoes over your grave. No matter how nice you may be, or how popular you may be, or how rich you may be, in a few years you will be a back number. We hear people cheering and hurrahing for some of our popular people and we look at them and what do we see, only six feet of mud. Let some one go down to the old-fashioned mourners bench and confess out and straighten up and get his sins forgiven and get up shouting for King Jesus and people are horror stricken and say he is crazy. The reason some folks don't get religion is because they are afraid someone will laugh at them and call them a crank. Do you know it takes a crank to turn things? A crank is all right if the devil doesn't turn it. What shall it profit me if I neglect my soul and come to eternity without God—my wealth, my position, my popularity all gone, and I stand before the Judge to give an account of my actions here. You can answer the question of my text yourself. Men and women look at the business of this world from the standpoint of profit. Men and women haven't gumption enough to see that that is what it means in the spiritual world. You may have all of the good things of this world a few years, and the years soon pass away and you stand before God and a long eternity bankrupt, for you left your possessions behind. You could not bring them with you and you failed to "Lay up for yourself treasures in heaven." If we fail to take advantage of our opportunity to lay up treasures in heaven for a long eternity, we have missed it all.

At the close of the evangelist's earnest words of exhortation one woman requested the prayers of the Christian people.

Services each evening at 7:30.

Heavy Rainfall

The rainfall early Friday morning and the rainstorm that broke over the city at the noon hour today amounted to .83 of an inch, according to Weather Observer Dr. Harry Schirrmann.

Was a Visitor

Col. Brent Arnold, of Cincinnati, superintendent of the L. & N. terminals, in Cincinnati, was a business visitor here Friday.

TO PROSECUTE THEM

An epidemic of petty thieving has struck Pepper's store on Chillicothe street, according to W. A. Pepper. Within the past week he has caught a number of youths stealing things in the store but has always released them. He expects to prosecute the next one caught.

Injunction Suit Comes Up Saturday

Judge Thomas received word Friday afternoon from Judge Tarbell, of Georgetown, Ohio, that he would arrive in the city Friday night to hear arguments in the plumbers' injunction suit in common pleas court Saturday morning.

May Pipe Gas To Olive Hill Plants

The Herald Dispatch of Huntington, W. Va., Friday said:

"Huntington men are the principal stockholders in the Clinton Oil and Gas company, which is to be incorporated this week for the purpose of taking over and developing eight thousand acres of oil and gas land comprising a tract in Lawrence and Elliott counties, Kentucky. This territory, though practically untouched, is in the line of development and the fact that there are several producing wells, capable of a daily output of several million fet of gas, gives rise to the belief that an immense production is possible.

"The object of the development of the field at this time is said to be the furnishing of gas to the brick kilns of Olive Hill and vicinity, where a market for ten million feet daily is open."

Will Hold Bake Sale

Mrs. E. E. Hacquard's class of the Scioto ville M. E. church will hold a bake sale Saturday in Steve Stewart's real estate office, Main street, Scioto ville.

Too hot to take a single unnecessary step Phone your WANT AD to the TIMES.

VON HINDENBURG VISITS THE KAISER

General von Hindenburg.

General von Hindenburg is shown here leaving the kaiser's headquarters in Posen after a war conference just prior to his smashing attacks at Narew, where he is endeavoring to drive one of his effective wedges through the Russian ranks. He is now, according to the latest dispatches from the front, busily engaged in meeting the strong Russian counter-attacks.

Claim Estate Received $1,000

In answering the damage suit brought by Herbert L. Sutton, as administrator of the estate of Jesse E. Sutton, against the Portsmouth Stel company and Whitaker-Glessner Company, the defendants claim that the estate was paid $1,000, covering doctor bills and expenses, and is therefore not entitled to damages.

TAKES OATH OF OFFICE

Upon his return from Columbus, Friday, George A. Ditty, chief assistant examiner of steam engineers, took the oath of office in Attorney J. F. Johnley's office in the Masonic Temple. Mr. Ditty will take up his new work Monday, August 2nd.

OBITUARY

Body Is Coming

Undertaker Roy Lynn, late Friday afternoon received word from Mrs. Homer Campbell, of Princeton, W. Va., that she would arrive here Saturday with the body of a relative.

Will Hold Rally Tuesday

Members of the McCormick Club of the Fourth ward have called a rally for next Tuesday evening to be held in the Distel building.

The livest telephone wires in Portsmouth are those leading to the TIMES WANT AD department.

BIG REDUCTION
Men's Furnishings

It is getting late in the season. Our stock of men's and boys' furnishings must be closed out in order to make room for the arrival of fall goods. As a result we are offering some exceptional bargains all through the store. Summer weight clothing has been cut

20 PER CENT

Shirts
A complete line of shirts. Many pretty patterns. All wearable fabrics. A large stock to select from. Every summer shirt in the house reduced 20 percent.

Half Price
Special lot of odd sizes in Men's Suits. All late styles. Fabrics that will wear. Come and inspect them. There may be something here that will suit your fancy. Anything in this special lot at half price.

Underwear
Now is the time to lay in a stock of underwear. It will mean a saving to you. All pieces reduced. Don't delay but come and get them while the stock lasts. We don't want to carry them over until next summer.

Special Lot of Odd Sizes in Men's Suits--All Late

THE FAMOUS
FRED STRAUS, Prop. 511 SECOND STREET

BIRTHS

A boy who tipped the beam at 10 1-2 pounds came to bless the home of Mr. and Mrs. John Daugherty, of 1817 Offnere street, Friday morning. Mr. Daugherty is a steel worker.

A son was born Friday morning to Mr. and Mrs. Charles Cardwell, of 3002 Gallia avenue. Mr. Cardwell is a fell known N. & W. engineer.

Mr. and Mrs. Nicholas Melvin, of 1410 Franklin avenue, are receiving congratulations over the arrival of a son in their home Thursday evening. Mr. Melvin is an N. & W. car repairer.

Mr. and Mrs. William Martin, of 1802 Seventh street, are the proud parents of a fine little son, who arrived at their home Thursday. Mr. Martin is a plasterer.

Mrs. Elizabeth Hurst of Wheelersburg, who is at McDermott received word Friday that the stork had paid a visit to the home of her son and daughter in law Mr. and Mrs. Charles Hurst in Saginaw, Mich., and presented them with a nine and half pound boy. This makes two boys and two girls in the family. Charles Hurst formerly lived in Wheelersburg. Mrs. Joe Burgraf of McDermott and Mrs. W. T. Carter of East Portsmouth, daughters of Mrs. Elizabeth Hurst are visiting Mr. and Mrs. Charles Hurst.

Mr. and Mrs. John Skaggs, of Fourteenth street, are the parents of a 10-pound boy, who arrived at their home Friday morning. Mr. Skaggs is a shoeworker.

SOCIETY

Dr. J. W. Jordan and wife, of 1661 Eleventh street, entertained with a four course dinner Thursday evening. Those present were Mr. and Mrs. George Jordan, of McConnell avenue, Mr. and Mrs. Harry Jordan, of Twentieth street, and Mr. and Mrs. J. W. Jordan, of 1215 Franklin avenue.

Mrs. Carter Brown will leave Saturday morning on an extended trip through the northern part of the state. She will attend a number of the millinery openings in Cleveland and will later go to Cincinnati.

FIVE PATIENTS IN CAMP

Dr. C. W. Wendelken stated Friday that five patients were being cared for at the Fresh Camp on Mabert Road, one man a woman and three boys. All are reported improving.

ED KEENAN IS CANDIDATE

Ed Keenan, the Cincinnatian of local shoe strike fame, is a candidate for the nomination for general secretary and treasurer of the United Shoe Workers of America. The present incumbent Michael J. Tracey, of Boston, has declined to make the race again.

To Withdraw Divorce Suit

Mrs. Lyda Malone and her husband, Harry Malone a well known West Side farmer, whom she recently sued for divorce, have become reconciled. She was in the city Friday to see Attorney Theo. K. Funk relative to withdrawing her suit but found him busily engaged in the Friel-Bertram murder case.

To Return Saturday

The Rev. A. B. Johnson, pastor of the Scioto ville M. E. church who has been on a two weeks' vacation will return Saturday and will again occupy the pulpit of his church Sunday.

SALEM

Quite a number of people from this vicinity attended the U. B. quarterly meeting held at the Long Run church last Saturday and Sunday.

Mr. and Mrs. Warren Stockham and family, of South Webster, visited relatives at Salem last Saturday and Sunday.

Blaine Rambo and family, of Portsmouth, who have been visiting home folks on Yankee Run, returned home last Sunday.

Samuel Shoemaker attended Sunday school last Sunday at the New church.

D. M. Rambo stacked wheat for Sam Shoemaker last Monday.

Henry Kinker delivered a load of lumber at Scioto ville this week.

They're Not All Hearty Laughers.

"I have no doubt," ruminated Backville McNutt, "that the man with a smile can't help but work his way up rung by rung, as we read every once in a while, but when I note the sinister countenance of some bosses I have met I wonder how they got their jobs."—Kansas City Star.

Daily Thought.

There is not a man in the world but something improves in his soul from the moment he loves—and that, though his love be vulgar.—Maeterlinck.

Daily Thought.

There are three tests of wise work: That it must be honest, useful and cheerful.—John Ruskin.

OSBORN AN ACTIVE CANDIDATE

Judge Osborn is an ACTIVE CANDIDATE for Mayor.
He desires the support of EVERY REPUBLICAN.
He is making an active personal campaign of this city.
Why not help this man, who helps himself, and whose support is increasing fast each day among men more interested in true REPUBLICANISM and GOOD GOVERNMENT than in personal politics?

Vote For George M. Osborn

OSBORN CAMPAIGN COMMITTEE

(Political Advertisement)

Palm Beach Suits
$5

COME ON MEN!

Odd Trousers
20% off

From July 31st To August 14th

My entire line of men's light and fancy suits that sold at $10.00, now

$7.50

My entire line of $15 suits, the kind others get $20 for,

$10

CLOTHING AT PRICES THAT HAVE NEVER BEEN EQUALED. THE QUALITY OF MY TEN AND FIFTEEN DOLLAR SUITS IS SUCH THAT EVERY ONE KNOWS THEY ARE GETTING FULL VALUE WHEN THEY BUY AT REGULAR PRICES.

BUT THINK OF IT!

FOR FIFTEEN DAYS YOU CAN BUY AT THESE SPECIAL PRICES. WHY? BECAUSE I MUST HAVE ROOM FOR MY FALL STOCK.

STRAW HATS
ONE-HALF PRICE

WOLFF
$10-$15

SEE WINDOWS!
IT WILL PAY YOU

-:- 315-317 CHILLICOTHE STREET -:-

Will Soon Have Paved Way From Big To Little Scioto

A solid stretch of paved roadway from the Big Scioto river to the Little Scioto river by the middle of December is the prediction made by City Engineer George S. Wilhelm, who reports all public work progressing at a satisfactory rate.

All brick for the north side of the Gallia pike paving has been laid by the S. Monroe & Son company through to the east corporation line, and work on the south side will begin next week, or as soon as the street railway company shifts its track to the center of the street, which will likely be done Sunday.

Kelley Bros. are putting down the sewers in the city part of Walnut street preparatory to the paving of that thoroughfare and are making the excavation for the curb and gutter, having curbing laid from the corporation line up to Ohio avenue, New Boston, and the rough grading partially done. As soon as they finish this they will begin the improvement of Norfolk avenue.

Kelley Bros. also expect to begin work Monday on the improvement of Harvard Place.

Contractor A. E. Miler is putting the finishng touches to the so-called Sixth ward outfall sewer from the Chillicothe crossing past the Portsmouth Paving Brick company's plant.

Engineer Wilhelm has just finished up the data for the driveways over the proposed new flood wall at Chillicothe, Union and Offnere streets and may also procide for a driveway at the old Mill street pumping staton.

All sizes in Manhattan Shirts at reduced prices--Hall Bros., Fourth and Chill. Sts.

RIVER NEWS

The Ohio river was 7.8 ft. and about stationary here Friday morning. Saturday's packet departures: Klondike down for Rome at 2 p. m.; Greyhound up for Huntington at 5 p. m.; Greendale for Pomeroy at 6 p. m.

Move To Peebles

Dr. J. M. Brooke and family, of Second street, Thursday moved back to their former home in Peebles, Adams county. The doctor expects to erect a new home there.

On Street Gang

Bailey Williams, a strange negro, found loitering in the N. & W. yards early Friday morning, was put to work on the city street gang.

FRECKLES

Don't Hide Them With a Veil; Remove Them With the Othine Prescription.

This prescription for the removal of freckles was written by a prominent physician and is usually so successful in removing freckles and giving a clear, beautiful complexion that it is sold by Fisher and Steich under guarantee to refund the money if it fails.

Don't hide your freckles under a veil; get an ounce of othine and remove them. Even the first few applications should show a wonderful improvement, some of the lighter freckles vanishing entirely.

Be sure to ask the druggist for the double strength othine; it is this that is sold on the money-back guarantee.

Schirrmann's Vulcanizing Plant

REOPENED UNDER THE NAME OF
THE PORTSMOUTH VULCANIZING PLANT
Phone 253 717 Fifth Street

AGED WIDOW INJURED

Mrs. Frances Zucker, aged 74 years, widow of the late Philip Zucker, slipped and fell on the wet pavement in the rear yard of her home No. 1527 Eleventh street, Friday morning, badly injuring her right hip. Dr. O. W. Robe attended her and an X-ray picture was taken to determine whether or not the hip was fractured.

NOTICE

Receiver's Sale of assets of The East End Furniture Co.

Sealed bids will be received on and before the 4th day of August, 1915, for the sale of the assets of The East End Furniture Company. All bids should cover the separate items of stock of goods, book accounts and the warerroom located on Gallia street. Full information regarding the stock on hands and the book accounts will be given to any interested parties.

J. P. PURDUM,
H. F. THOMPSON,
Receivers.
adv 24-10

Wants Streets Swept

John Swearingin, a Scioto Point grocer, appealed to the city officials Thursday to have the streets there swept oftener.

To Stop Waste Water

The city officials will at once seek to stop the waste water from the filtration plant and coagulating station north of Gallia pike flowing into the Idlewild Realty Company's new addition.

The Mount Vernon Bridge company has about completed the floor system for Span No. 3 of the new permanent bridge across the Scioto river. The bridge will have four spans in all.

Ask my customers about my work, Brebmer, the Painter. 1tf

Follows Father In Death

Deprived of th love of a husband when Fred Plummer fell beneath the wheels of a C. & O. train just two weeks ago and was ground to pieces, Mrs. Inez Lawson Plummer had her cup of sorrow filled to overflowing Thursday evening when death invaded her home at 2312 Ninth street and claimed her only child, Ada Marie, aged 7 months, a bright and winsome child who was the joy and sunshine of Mrs. Plummer's life. It will be recalled that Mr. Plummer boarded a C. & O. train at Vanceburg and was speeding to this city when he met met death beneath the wheels of a rapidly moving C. & O. train. Mrs. Plummer is crushwith sorrow, and the sympathy of the community goes out to her.

The child fell a victim to cholera infantum and was ill but a few hours. The body was shipped to Vanceburg, where interment will be made Saturday.

FARMERS ASKED TO AID THE NEEDY OHIO MINERS

The mayor is in receipt of the following letter acknowledging the efforts done locally towards aiding in the Ohio Miners' relief work:

Hon. Adam Frick, Mayor,
Portsmouth, Ohio.

Dear Sir:—Your letter of the 20th inst., to the Governor, relative to your action taken towards relieving the destitute miners, has been referred to me.

We wish to thank you for your prompt and generous co-operation in this matter.

Any further information that you may desire in regard to furnishing of supplies or cash, will be promptly furnished. What is most needed is food of a substantial character, such as flour, potatoes, coffee, beans, etc. We trust that we may receive supplies or cash as soon as possible, as the situation is very serious.

Again thanking you, I am,
Yours very truly,
E. S. BRYANT,
Colonel Assistant Adjutant Gen. In charge of relief supplies and contributions.

Among the latest cash contributors to the relief fund are George Sommer and F. B. M. Corson.

Appeal

To all whom it may concern:

In the interest of the suffering families of southern Ohio, in whose behalf the Governor of this State has issued his appeal, I suggest that farmers as well as other producers not overlook delivering to the various receiving stations throughout the city, designated in the proclamation, any commodities that they may be able to donate, such as meats, potatoes, cabbage, appels, beans, butter, eggs, flour, meal or many of the other articles that may be forwarded by express or freight.

This I urge that much of the sustenances of life may be received and delivered in advance of prolonged suffering.

Business men have been prompt and generous in sending their checks, which are endorsed and forwarded to the Adjutant General's Department, Columbus, Ohio, at the close of each business day.

Editors will please carry this notice in their weekly editions to the end that people in the outlying sections may be advised as to the necessity existing.

Respectfully submitted,
ADAM FRICK,
Mayor.

Portsmouth, O., July 29th, 1915.

We Buy In Quantities

Through the biggest syndicate of Jewelry buyers in the country we are able to save you the middleman's profit.

J·CO·S

J. F. CARR
422 Chillicothe St. Portsmouth, O.

Out of Sorts

THAT IS, something is wrong with baby, but we can't tell just what it is. All mothers recognize the term by the lassitude, weakness, loss of appetite, inclination to sleep, heavy breathing, and lack of interest shown by baby. These are the symptoms of sickness. It may be fever, congestion, worms, croup, diphtheria, or scarlatina. Do not lose a minute. Give the child Castoria. It will start the digestive organs into operation, open the pores of the skin, carry off the fœtid matter, and drive away the threatened sickness.

Genuine Castoria always bears the signature of Chas. H. Fletcher

DISCUSS BECKER EXECUTION

There is much discussion about town as to the guilt or innocence of Charles Becker, the New York police lieutenant, who was electrocuted early Friday. Opinion is divided among the local policemen. Major Joe Bonzo made a small wager that he would never be put to death and lost. John M. Doerr, well known cigar manufacturer, is firmly of the belief that Becker died an innocent man.

"Slapping" Alleged

Mrs. Emma Ward, of 1520 Waller street, filed an affidavit against her neighbor, Mrs. Jesse Bliss, Friday morning, for alleged slapping her daughter. The case was set for hearing in police court Saturday morning.

Tremendous Reductions On LOW CUTS

Men's Stetson Low Cuts in tan and black, worth $6.00, choice $4.50
Men's Walk-Over Low Cuts in black or tan:
$5.00 grade $4.00
$4.50 grade $3.85
$4.00 grade $3.50

Ladies' Low Cuts in Patent and Dull Kid--- Latest Styles

Queen Quality, $5.00 grade, now $3.98
Queen Quality, $4.50 grade, now $3.50
Queen Quality, $4.00 grade, now $3.25
Ladies' Patent, cloth top, Newport Oxfords, $3.50 grade, now $2.50
Ladies' Patent Colonial top, $3.25 grade, now $2.50
Ladies' Patent Colonial Pumps, $3.00 grade, now $2.00
Ladies' Patent, two strap Oxfords, $3.25 grade, now $2.68
Ladies' Cloth Top Oxfords, all colors, $3.50 grade now $2.25
Ladies' Low Button Oxfords, $3.50 grade, now $2.50
Ladies' Cross-bar Sandals, $1.85 grade, now $1.68
Ladies' Cross-bar Sandals, $1.65 grade, now $1.48
Ladies' Dull Kid, two button Oxfords, $2.00 grade, now $1.68
Ladies' Dull Kid, 3 strap Oxfords, $1.85 grade, now $1.48
Ladies' Vici Kid, one strap, $1.25 grade, now $1.13

Some Rare Bargains

One lot of Women's Shoes, worth from $2.00 to $3.00, now 98c
One lot of Women's Shoes, worth from $2.50 to $3.00, now $1.18
One lot of Women's Shoes, worth from $2.50 to $4.50, now $1.48
One lot of Women's Shoes, worth from $2.50 to $4.50, now $1.98

CHAS. WEBER
Distel Building 614 Chillicothe Street

THE NOON EXTRA

EDITION OF THE Portsmouth Daily Times

ELEVEN O'CLOCK (Associated Press Leased Wire) PORTSMOUTH, OHIO, FRIDAY, JULY 30, 1915. Established April 20, 1914. PRICE ONE CENT.

BECKER PAYS DEATH PENALTY

MUMBLES PRAYER AS ELECTRICITY CUTS OFF HIS LIFE

GERMANS HAMMER WARSAW

London, July 30—Warsaw, the third city of Russia, and the goal for which the German armies in the East have been striving since October, is at last in the throes of abandonment.

Germans in overwhelming numbers are at the gates of the Polish capital, and dispatches from that city itself and from Petrograd say that further resistance would be unwise.

Discounted not only through France and Great Britain, but in Russia itself, the fall of the city is expected hourly, and the problem now is to move the Russian armies intact, threatened as they are from the south by Austro-Germans and more seriously from the north, where the German forces, which have swept through Poland, are aiming at the railway from Warsaw to Petrograd.

This latter menace, the British press admits is imminent, and the hope in the allied country now is not for the safety of Warsaw, but for the continued cohesion of the Russian army.

The Warsaw post-office already has been shifted to some point to the eastward, the populace has been warned to remain calm, and presumably for days Russian troops have been stripping the city of everything of value.

German aviators are hovering over the city, and according to German advices, plans have been completed for the triumphant entrance of the German emperor, accompanied by his consort.

With Warsaw captured, whether or not it proves a conquest of lasting strategic advantage, a great wave of enthusiasm will sweep over Germany and Austria-Hungary, and it is predicted here that the armies of the central powers will then seek to force a period of trench warfare, meanwhile showing a great force of men and guns, with the idea of resuming the battering towards Calais, and, perhaps toward Paris.

ENTIRE JAPANESE CABINET RESIGNS

Tokio, July 30—The Japanese cabinet, headed by Count Okuma as premier, has tendered its resignation to Emperor Oura, minister of the interior, following an investigation into bribing charges in the elections last March. Viscount Oura's resignation was sanctioned by the emperor after a report on the situation had been made to him by Count Okuma.

Several members and former members of the Imperial Diet are involved in the bribery investigation. K. Hayshayda, who had been chief secretary of the lower house for twenty years, was arrested Wednesday in connection with Viscount Oura, who was to have received a gift of $50,000 from a candidate for membership in the house.

TWO ARE EXECUTED IN KENTUCKY PRISON

Eddyville, Ky., July 30—For the third time in the history of Kentucky, a double electrocution took place this morning at 3:30 o'clock, at the Eddyville penitentiary.

The first to be executed was Turner Graham, Jr., 24, a white man, convicted for the killing of R. J. McMurtry, sheriff of Hardin county. The second was Will Lane, 25, a negro, convicted at Pineville, Ky., on a charge of killing his wife. Lane was the first negro to be electrocuted in Kentucky since that mode was adopted for the death penalty. Both men passed the night calmly and walked unassisted to the death chair.

DYING DECLARATION SAYS HE'S INNOCENT OF CRIME

"Helen Becker Is The Purest, Noblest Woman Living" Declares Condemned Murderer Just Before Death

Ossining, N. Y., July 30.—The following statement was given out by Charles Becker a few moments before he was executed and was entitled by himself, "My Dying Declaration:"

"Gentlemen:

"I stand before you in my full senses, knowing that no power on earth can save me from the grave that is about to receive my body.

"In the face of that, in the teeth of those who condemned me and in the presence of my God and your God I proclaim my absolute innocence of the foul crime for which I must die.

"You are now about to witness my destruction by the state which is organized to protect the lives of the innocent.

"May the Almighty God pardon everyone who has contributed to any degree to my untimely death.

"And, now on the brink of my grave, I declare to the world that I am proud to have been the husband of the purest, noble woman that ever lived—Helen Becker.

"This acknowledgment is the only legacy I can leave her. I bid you all good-bye. Father, I am ready to go. Amen."

(Signed. CHARLES BECKER.

Sing Sing Prison, Ossining, N. Y., July 30.—Charles Becker was put to death in the electric chair this morning for the killing of Herman Rosenthal, the New York gambler.

The former New York police lieutenant retained his composure and protested his incocence to the last. He went to his death with a photograph of his wife pinned over his heart.

Three shocks were given before the prison physicians pronounced Becker dead at 5:55 o'clock. Becker led the way to his own execution. The condemned man sat up all night on the edge of his cot, calmly talking to Deputy Warden Charles H. Johnson.

"Will Meet It Quietly"

"I have got to face it," said Becker, "and I am going to meet it quietly and without trouble to any one."

The deputy warden left Becker about an hour before the time set for the execution and when the priests, Father W. E. Cashin, the prison priest, and Father Curry, of New York, came to administer the last rites they found the man who instigated Herman Rosenthal's murder, with his face resting on his hand gazing at the prison floor. The priests remained with him to the end.

It was shortly after five o'clock when the first of the witnesses of the execution began to assemble outside the prison walls. Quietly their names were checked off by Deputy Warden Johnson who directed them to take their places at a gateway that led directly to the execution chamber.

Then the witnesses were led to the place of execution in a new death house which had been built adjoining the old execution chamber, where the four gunmen were put to death over a year ago for killing Rosenthal.

When the witnesses were seated, Deputy Warden Johnson nodded to Principal Keeper Fred Dorner and they left the room through a small wooden door that led to the death cells beyond where Becker was praying with his spiritual advisers.

Frays With Crucifix

Becker rose to his feet when he saw Johnson and took a crucifix from the hand of the prison priest. To Father Curry, Becker gave his last message as he took his place at the head of the little file of men that marched to the room of death.

Becker's message which he uttered to the priest, was:

"I am not guilty by conspiracy or in any other way of the death of Herman Rosenthal. I am sacrificed to my friends. Bear this message to the world and my friends. Amen."

The one time police officer hesitated as he entered the room. It seemed to witnesses that he was startled that the death chair was so near at hand.

He looked quickly at the double row of witnesses, glanced at the floor, swept with his eyes the whitened walls of the room, and then suddenly, as if coming to himself, walked briskly over the rubber mat and seated himself in the electric chair.

Behind Becker followed the prison priests chanting the prayer of death, which was repeated by the condemned man.

Asks God's Mercy

"Jesus, Mary, Joseph, have mercy on my soul," nervously said Becker as deputy wardens stepped forward and adjusted the electric straps.

Hardly a minute elapsed before the electrode was applied to the right leg, a slit having been previously cut in the trousers leg from the knee down. After the electrode had been adjusted against a shaven spot in the back of the condemned man's head the state's execution looked at Deputy Warden Johnson, who surveyed the figure that was still mumbling the death prayer in the chair. Johnson half turned his head and the executioner jammed the switch.

"The first shock lasted a full minute and the executioner said that it was 1,850 volts and ten amperes in strength. It came while Becker was still commending his soul to his Maker.

The two prison physicians stepped forward to examine the collapsed figure that sat supported in the death chair by the thick black leather straps.

The stethoscope was applied to the heart and Dr. Charles Farr, the prison physician, pressed his finger against the artery in the neck. There was a feeble fluttering of the heart. The physician stepped back from the rubber mat and again the electric current pulsed through the body. The shock lasted seven seconds and the current was then turned off. After a hasty examination, Dr. Farr asked that a third shock be given. This lasted five seconds. An examination that took several minutes followed. Three physicians among the witnesses then made an examination, and Dr. Farr, at 5:55 o'clock, quietly announced:

"I pronounce this man dead."

Makes Statement

During the night Becker penciled on a piece of paper what he captioned "My dying declaration".

It was taken to the warden's office where two copies were typewritten, which Becker signed with his fountain pen in a bold hand.

To Deputy Warden Johnson, who had charge of the execution in place of Warden Thomas Mott Osborn, who does not believe in the death penalty, the one time police lieutenant gave his fountain pen as a gift.

"It is the last thing that I have to give away and I want you to have it. I want you to give this statement to the newspaper men."

Becker's statement given out just before death follows:

"Gentlemen:—I stand before you in my full senses, knowing that no power on earth can save me from the grave that is to receive my body.

"In the face of that, in the teeth of those who condemned me and in the presence of my God and your God, I proclaim my absolute innocence of the foul crime for which I must die.

"You are about to witness my destruction by the state, which is organized to protect the lives of the innocent.

"May Almighty God pardon every one who has contributed in any degree to my untimely death.

"And, now on the brink of the grave, I declare to the world that I am proud to have been the husband of the purest, noblest woman that ever lived—Helen Becker. This acknowledgement is the only legacy I can leave her. I bid you all good bye. Father, I am ready to go. Amen."

(Signed)

CHARLES BECKER.

Remains Composed

After his wife had said farewell, shortly after midnight, Becker maintained a casual conversation with Deputy Warden Johnson who sat beside him. Sometimes he smoked cigars, after which he would let his head fall upon his hand and gaze reflectively at the concrete floor for minutes at a time. Dawn found him seated on the edge of his cot carefully pinning a photograph of his wife on his shirt just over his heart. Then, as if he desired to have her all to himself Becker put on a thin black alpaca coat which he tightly buttoned. The photograph was not seen by the witnesses until the prison physician opened his coat as he sat in the death chair.

Becker was put to death by the state executioner whose name is unknown to the public. This man succeeded State Executioner Davis and he said he would not take the job unless his name was kept secret. He lives in a little town upstate and went about his work briskly. Becker's executioner said in his opinion Becker died instantly at the first contact.

An autopsy, according to law, was held after the execution. After Becker's body had ben removed from the electric chair, Samuel Haines, a negro murderer, was brought into the execution room and electrocuted. One of Becker's last requests to Warden Osborn was that he be put to death before the negro, Haines.

Rosenthal Shot in 1912

Herman Rosenthal, the gambler, for whose murder Charles Becker died in the electric chair, was shot to death by hired gunmen in the early morning of July 16, 1912, in front of the Hotel Metropole on Forty-third street, a few steps from Broadway. The murder was the swift culmination of sensational charges made a few days before by Rosenthal against Becker in which Rosenthal asserted that Becker, then head of the detectives, freely sold police protection and had accumulated thousands of dollars of graft money.

Rosenthal went further than that. He swore that Becker was his silent partner in a gambling enterprise that failed and that Becker, angered by losses where he had expected large profits, raided the Rosenthal establishment and drove Rosenthal out of business by stationing uniformed policemen on his premises day and night.

These charges were published and District Attorney Whitman began an investigation of them. He summoned Rosenthal to the Criminal Courts building and listened to his story. An appointment was made with Rosenthal for the next day. Before the time came, Rosenthal was murdered.

When the assassins had done their work, they ran across the street, jumped into a grey automobile which was waiting at the

(Continued On Page Four)

"I'll Never Rest Until I've Exposed Methods Used To Convict Charles, Says Mrs. Becker

Sing Sing Prison, Ossining, N. Y., July 30.—A statement credited to Mrs. Becker was given out here shortly after her husband's death.

"I shall never rest," she was quoted as saying, "Until I have exposed the methods which were used to convict my husband. Whether he was guilty or not there was no justification for the means employed to convict him.

"I would rather lose all other members of my family, as dear as they are, than lose Charlie. No one can take his place. In all of the ten years of our married life I never had occasion once to regret that I was his wife.

"Charlie was no angel. He made no pretense of being one. He was just an ordinary human being—and perhaps that is why I loved him so."

Dr. W. O. Stillman, of Auburn, who assisted in the Becker execution, said Becker showed unusual resistance to the electric fluid. After the autopsy Dr. Stillman said:

"I noticed no unusual effects upon Becker's vital organs. The way he resisted the strong current was remarkable, showing him to be an unusually powerful man."

It was expected that Becker's body will be removed some time today to New York, where funeral services will probably be held on Sunday.

HISTORY OF BECKER CASE

1912

July 11—Herman Rosenthal, a New York gambler, publicly accused Police Lieutenant Charles A. Becker of graft.

July 14—District Attorney Whitman agreed to take up the Rosenthal charges, which were, in effect, that Becker had been a silent partner in Rosenthal's gambling house and that the two had ceased to be friends when Becker demanded what Rosenthal considered too large a share of the profits.

July 15.—Rosenthal promised to lay full evidence against Becker before the district attorney on the following day.

July 16—Rosenthal was murdered at 1:57 a. m. in front of the Hotel Metropole. The four slayers escaped in a gray motor car.

July 17—Shapiro and Libby, owners of the "gray murder car," declared the car had been hired on the night of the tragedy by Jack Rose, gambler and intimate friend of both Becker and Rosenthal.

July 18—Rose surrendered and was held for murder.

July 21—"Bridgie" Weber, friend of Rose, arrested and held for murder.

July 22—Harry Vallon, another friend of Rose, arrested and held for murder.

July 23—District Attorney Whitman announced the actual slayers to be the four gunmen—"Dago Frank," "Lefty Louie," "Whitey Lewis" and "Gyp the Blood."

July 25—"Dago Frank," one of the gunmen, arrested.

July 29—Rose, Weber and Vallon turned state's evidence, accusing Becker of instigating the murder, which they procured. Becker arrested same night.

Aug. 1—"Whitey Lewis," the second gunman, arrested.

Aug. 5—Becker entered a formal plea of not guilty.

Aug. 15 Confession of Jack Rose and full story of the murder made public.

Sept. 14—Arrest of the remaining gunmen, "Lefty Louie" and "Gyp the Blood."

Oct. 7—Beginning of Becker's first trial.

Oct. 24—Becker found guilty of murder in the first degree.

Oct. 30—Becker, sentenced to die during week of Dec. 9, 1912, put in Sing Sing death house.

Nov. 19—The four gunmen convicted of first degree murder.

Dec. 1—Becker appealed from his conviction.

1914

Feb. 24—Becker's conviction set aside and new trial ordered.

April 13—Execution of the four gunmen at Sing Sing.

May 5—Beginning of Becker's second trial.

May 22—Becker convicted for the second time and sentenced to death.

1915

May 25—Becker's second conviction upheld by the court of appeals.

July 1—Governor (former district attorney) Whitman granted Becker a reprieve from the week of July 12 to the week of July 26.

July 10 Justice Hughes of the Supreme Court of the United States refused the application of Becker's counsel for a writ of error.

LYRIC To-Days "PARAMOUNT FEATURE" JIM, THE PENMAN A dramatic triumph in five parts featuring John Mason and Harold Lockwood FIRST SHOW 1:30

Columbia BIG BARGAIN PROGRAM TODAY "THE CRIMINAL" Three Reel Feature "THE FLIP OF A COIN" Two Reel Military Feature Charlie Chaplin in "His Favorite Pastime" SOMETHING NEW

PORTSMOUTH LEADS O. S. LEAGUE IN HITTING

Four Are Batting In The .300 Class, Here Are Averages

The following averages are for all players who have participated in five games or more games and are for all games up to and including those of June 30.

Dilts, of Portsmouth is the leading scorer, having registered 48 times. Corbin of Chillicothe is second with 41, followed by Sharman of Portsmouth and DeBerry of Chillicothe with 36 and 35 respectively.

Shafer of Lexington is leading the league in stolen bases with 35. Caton of Portsmouth is second with 21. Caton of Portsmouth leads in sacrifices with 15, McHenry of Portsmouth and McClellan of Lexington are tied for second with 11 each, and Dillhoefer of Portsmouth is next with 13.

Sharman of Portsmouth leads the sluggers with 24 extra base hits. DeBerry of Chillicothe is second with 21 and Calbert of Ironton third with 18. Sharman has collected 17 doubles, while his nearest competitors, of whom there are four, have made 11 each. Nutter of Charleston leads in triples with 5, while Sharman and Dilts, both of Portsmouth, are tied at 4 all. Calbert of Ironton and DeBerry of Chillicothe are tied for home runs with 3 each. Nutter being next with 4 and Sharman following him with 3.

Team Batting.

Club	G	AB	R	H	Ave.
Portsmouth	50	1651	253	449	.272
Chillicothe	50	1471	205	363	.247
Ironton	48	1406	198	335	.238
Charleston	51	1875	231	413	.220
Lexington	50	1455	146	337	.231
Frankfort	46	1508	134	350	.231

Team Fielding.

Club	G	PO	A	E	Ave.
Lexington	50	1198	511	72	.960
Ironton	48	1167	572	101	.949
Portsmouth	50	1347	618	109	.948
Charleston	51	1388	642	120	.947
Frankfort	46	1101	632	106	.943
Chillicothe	50	1272	553	127	.935

Individual Batting.

Player Club	G	AB	R	H	Ave.
McCullough, Char	21	75	9	31	.413
Sharman, Ports	**50**	**193**	**39**	**78**	**.376**
Corbin, Chil	40	106	11	36	.337
Cain, Lex	40	158	23	53	.335
Michaels, Char	5	18	1	6	.333
Angermeir, Frank	44	171	18	56	.328
DeBerry, Chil	49	190	35	62	.326
Jacobus, Ports	**34**	**89**	**14**	**29**	**.325**
J. Devore, Chil	30	118	20	38	.322
Smith, Ironton	17	59	5	19	.322
Nutter, Char	51	211	29	66	.313
Dauberl, Char	27	104	11	32	.306
Moore, Chil	8	26	1	8	.308
Dilts, Ports	**50**	**182**	**48**	**55**	**.302**
Sands, Frank	17	60	7	18	.300
McHenry, Ports	**47**	**154**	**26**	**47**	**.305**
Brzorowski, Frank	21	59	8	18	.305
Briney, Frank	10	30	2	12	.300
Tedrow, Iron	6	20	0	3	.300
Kimble, Frank	42	155	27	43	.297
Johnson, Frank	14	55	7	16	.291
McFarland, Chil	41	35	2	10	.286
Haddock, Iron	34	92	18	26	.283
Spencer, Ports	**42**	**159**	**20**	**44**	**.277**
Devereaux, Lex	44	166	19	46	.277
Caton, Ports	**50**	**181**	**22**	**50**	**.276**
Gilmore, Iron	42	164	12	45	.274
Mills, Ports	**23**	**96**	**10**	**26**	**.271**
Taylor, Iron	38	141	9	38	.269
Guyn, Lex	42	155	14	41	.265
Dillhoefer, Ports	**50**	**194**	**35**	**51**	**.263**
Calbert, Iron	43	160	22	42	.263
H. Devore, Chil	48	198	32	52	.263
Shafer, Lex	37	136	19	35	.257
Hall, Frank	31	125	4	32	.256
Troutman, Char	51	190	19	48	.253
Perry, Iron	43	155	11	39	.253
Dawson, Frank	21	101	6	25	.247
Hanna, Lex	19	57	0	14	.246
McDaniels, Iron	11	45	1	11	.244
Emmer, Ports Chil	**41**	**138**	**18**	**34**	**.244**
Bush, Ports	**50**	**169**	**29**	**41**	**.243**
Evans, Char	10	33	5	8	.242
Zeiser, Chil. Iron.	**6**	**29**	**2**	**7**	**.244**
Christian, Chil	41	155	21	37	.239
Lamb, Chil	11	38	3	9	.237
Beers, Char	51	189	25	44	.233
Williams, Frank	7	30	0	7	.233
Bacon, Frank	25	90	12	21	.233
Ollom, Iron	21	81	9	19	.226
Lavender, Iron	14	50	1	11	.220
Stadfelt, Iron	38	136	11	32	.219
Bohannon, Frank	29	115	6	25	.217
Blackwell, Lex	38	139	12	30	.216
Coffindaffer, Char	35	93	10	20	.215
Hancock, Ports	**5**	**14**	**0**	**3**	**.213**
Brudder, Frank	24	89	9	19	.213
McLean, Char	15	33	2	7	.212
Powell, Char	12	62	5	11	.212
Hudson, Char	51	185	24	39	.211
Johnson, Ports	**8**	**24**	**1**	**5**	**.208**
Curtis, Char	51	178	21	37	.208
Morrow, Chil Lex	39	142	17	29	.204
McClellan, Lex	55	171	18	35	.204
Bateman, Chil	58	175	21	34	.195
Brockley, Chil	21	57	1	11	.193
Thimmes, Ports	**20**	**74**	**11**	**14**	**.189**
Thomas, Frank	30	123	6	23	.187
Jones, Lex	41	140	12	26	.186
Henderson, Iron	17	54	1	10	.185
Ahner, Chil	21	77	6	11	.173
B'ulw'e F'k, Port	19	63	6	11	.175
Levi, Iron	6	23	2	4	.174
DeLotelle, Iron	23	82	3	14	.171
Hoffman, Frank	33	123	8	20	.163
Velter, Lex	12	38	3	6	.158
Mahan, Chil	5	13	0	2	.154
Alderson, Char	23	78	10	12	.154
Lingrel, Frank	8	26	1	4	.153
Kuykendall, Frank	8	26	1	4	.153
Park, Lex	16	57	6	8	.143
Elliott, Lex	8	11	2	2	.143
Lyme, Chil	28	77	8	11	.143
Bennett, Char	7	14	3	2	.143
Reams, Iron	22	65	2	9	.138
Test, Ports	**13**	**33**	**2**	**4**	**.121**
Shamlin, Ironton	6	17	2	2	.118
Ferguson, Ports	**15**	**38**	**6**	**4**	**.105**
Brown, Chil	8	19	2	2	.105
Sims, Char	22	53	3	5	.094
King, Iron	5	13	1	1	.077
McCall, Ports	**12**	**30**	**1**	**2**	**.067**
Henderson, Char	5	16	1	1	.063
Craig, Frank	12	37	1	2	.054
Dixon, Char	6	20	0	0	.000
McGonagle, Chil	8	2	2	0	.000

E. F. HACQUARD

Plumbing and Repair Work

425 Front St. Phone 1368 X

INDIVIDUAL FIELDING.

Outfielders.

Player-Team	G	PO	A	E	Ave.
Jones, Lex	26	36	1	0	1.000
Taylor, Iron	10	14	1	0	1.000
Lavender, Iron	8	4	2	0	1.000
Levi, Iron	3	5	1	0	1.000
Reams, Iron	6	6	0	0	1.000
Lingrel, Lex	5	10	1	0	1.000
Park, Lex	5	10	1	0	1.000
Johnson, Frank	5	8	0	0	1.000
Bacon, Frank	9	20	1	0	1.000
Angermeir, Frank	8	11	3	0	1.000
Bohannon, Frank	17	35	4	0	1.000
Jacobus, Ports	**7**	**8**	**0**	**0**	**1.000**
Sharman, Ports	**50**	**94**	**5**	**1**	**.990**
Guyn, Lex	38	62	0	1	.984
Nutter, Char	51	112	7	3	.980
Cain, Lex	40	81	7	2	.978
Calbert, Iron	43	76	9	2	.977
McCullough, Char	21	37	0	1	.977
Alderson, Char	25	35	3	1	.974
Corbin, Chil	35	59	7	2	.970
J. Devore, Chil	30	63	3	2	.966
Coffindaffer, Char	16	14	11	1	.962
Dilts, Ports	**50**	**83**	**6**	**3**	**.959**
Hall, Frank	31	36	7	2	.955
McHenry, Ports	**42**	**64**	**5**	**4**	**.943**
H. Devore, Chil	48	38	8	6	.911
Powell, Char	12	15	1	1	.911
Ahner, Char	17	24	6	2	.938
Gilmore, Iron	42	71	4	7	.915
Velter, Lex	10	17	2	2	.903
Kimble, Frank	39	61	7	9	.888
Brzozowski, Frank	7	6	1	1	.857
Dillhoefer, Ports	6	4	0	1	.800
Dixon, Char	6	6	1	2	.778

Catchers.

Player-Team	G	PO	A	E	Ave.
Johnson, Ports	**6**	**27**	**8**	**0**	**1.000**
Angermeir, Frank	27	101	26	1	.995
Haddock, Iron	31	178	43	2	.991
McDaniel, Iron	11	53	16	1	.986
Beers, Char	49	238	83	11	.975
Mills, Ports	**23**	**119**	**15**	**5**	**.964**
Thimmes, Ports	**40**	**111**	**16**	**5**	**.962**
B'ulw're,F'k, Por.	7	26	5	4	.892
DeBerry, Chil	46	308	55	10	.872

Pitchers.

Player-Team	G	PO	A	E	Ave.
Sims, Char	21	2	38	0	1.000
McLean, Char	15	6	20	0	1.000
Reams, Iron	13	1	40	0	1.000
Lavender, Iron	6	0	21	0	1.000
Jacobus, Ports	**15**	**8**	**35**	**0**	**1.000**
Park, Lex	8	2	22	0	1.000
Bennett, Char	6	0	6	0	1.000
Hancock, Ports	**5**	**2**	**14**	**0**	**1.000**
Mahan, Chil	5	2	18	0	1.000
Coffindaffer, Char	18	4	61	1	.985
Hanna, Lex	14	4	35	1	.975
Br'ozowski, Frank	15	8	39	2	.959
Lyme, Chil	13	2	30	2	.958
Brockley, Chil	22	7	41	3	.944
Ferguson, Ports	15	1	41	3	.938
McCall, Ports	11	2	24	2	.920
Lingrel, Lex	10	5	40	4	.917
Test, Ports	**13**	**6**	**26**	**3**	**.914**
Brown, Chil	6	2	18	2	.909
DeLotelle, Iron	11	7	33	5	.909
Henderson, Char	5	1	8	1	.900
Craig, Frank	8	5	20	4	.895
K'kendall, Frank	5	3	5	1	.889
Moore, Chil	6	2	12	2	.875
Elliott, Lex	8	0	7	1	.875
Tedrow, Iron	6	1	10	2	.846

First Baseman.

Player-Team	G	PO	A	E	Ave.
Dawson, Frank	21	251	25	3	.989
DeLotelle, Iron	5	60	3	1	.985
Hudson, Char	51	503	17	9	.983
Spencer, Ports	**42**	**476**	**24**	**0**	**.980**
Bohannon, Frank	12	138	7	3	.980
Christian, Chil	22	207	10	5	.977
Taylor, Iron	20	213	17	7	.971
Lamb, Chil	11	96	5	3	.971
Devereaux, Lex	42	432	19	14	.967
Corbin, Chil	10	88	5	3	.969
Boulware, Frankfort-Portsmouth	5	51	6	2	.966
McFarland, Chil	8	72	5	3	.963
Smith, Iron	17	150	7	7	.960

Second Basemen.

Player-Team	G	PO	A	E	Ave.
Taylor, Iron	8	95	23	1	.977
Shafer, Lex	36	99	109	7	.967
Ollom, Iron	20	47	72	5	.960
Angermeir, Frank	7	17	21	2	.950
Hoffman, Frank	32	79	113	10	.950
Henderson, Iron	14	25	40	4	.941
Bush, Ports	50	94	172	22	.923
Bateman, Chil	29	52	68	13	.902
Bacon, Frank	5	11	17	3	.889
Troutman, Char	50	57	99	22	.876
Evans, Char	10	11	27	6	.865
Morrow, Chil-Lex	12	16	33	10	.831
Christian, Chil	12	16	33	10	.831

Third Basemen

Player-Team	G	PO	A	E	Ave.
Sands, Frank	14	14	27	9	1.000
Jones, Lex	15	11	28	3	.933
Perry, Iron	33	60	87	12	.921
Morrow, Chil-Lex	15	27	32	6	.908
Bateman, Chil	16	19	29	5	.905
Dillhoefer, Ports	43	51	90	11	.903
Thomas, Frank	30	39	67	13	.891
Curtis, Char	50	50	90	18	.886
Emmer, Port-Chil.	22	30	28	9	.866
Reed, Lex	27	21	41	12	.844

Shortstops.

Player-Team	G	PO	A	E	Ave.
Williams, Frank	5	11	21	2	.950
McClellan, Lex	45	91	121	13	.943
Zeiser, Chil	7	17	15	2	.944
Caton, Ports	50	130	156	23	.923
Morrow, Chil-Lex.	10	19	13	3	.914
Poubert, Char	25	77	79	15	.912
Johnson, Frank	9	13	23	4	.903
Troutman, Char	11	19	20	5	.884
Emmer, Por-Chil	18	34	36	10	.875
Michaels, Char	5	15	6	3	.875
Stadfelt, Iron	38	91	99	29	.866
Bender, Frank	24	40	60	18	.841
McGonagle, Chil	7	13	18	9	.775
King, Iron	5	8	7	8	.652

Hurlsmen Are There

Portsmouth has two pitchers, who up to June 30, had not made an error, Ray Hancock and Larry Jacobus. And these boys have been hitting timely all season. Portsmouth has certainly been blessed with a great hurling staff this year.

HEATED FIGHTS FOR THE PENNANTS WILL BE SEEN IN ALL THE LEAGUES; TEAMS ARE GROUPED AT TOP AND PROMISE THRILLS

Baseball fans seem to have been bored with the game this season and not to have gathered at the parks in their usual manner. Whatever may be the cause of the poor attendance, it is sure they cannot blame the league races. It is now to be seen that in the American, National and Federal leagues and the American Association the first three and four teams at the top are neck and neck.

Ironton Players Will File Suit

The Ironton Irontonian of Friday morning said:

Attorney J. O. Yates will this morning enter suit in common pleas court to recover $62.50 for Outfielder Paul Gilmore and $66 for Infielder "Red" Perry, of the Ironton ball club. The players claim that this amount is due them for services rendered the club. They both stated last night that the club officials had recognized their claim to be a just one and that an offer to pay a portion of the amount now and the remainder at a later date, was made to them but was rejected.

Both men, it is understood, have secured berths in a Chicago amateur team.

Mills Goes Home

After saying goodbye to friends here Catcher Mills left Friday morning for his home in Sebring, O. He was accompanied by John Hinton, colored, who escorted Mills from the St. Joseph hospital of Lexington to this city. Hinton has been an orderly in this hospital for 18 years, and has assisted in every operation performed in the hospital during his employment there. He took a great fancy to Mills and insisted on accompanying the local catcher to his home.

HAS WONDERFUL CONTROL

When Alexander The Great dished up a base on balls at St. Louis Wednesday he brought to an end a most unique record. In five previous games against the Reds the Philadelphia pitchers got by without walking or hitting a single batter. It's control of this marvelous sort which is making the Philadelphia pitchers mighty hard to beat. And much of this control is due to the work of Manager Pat Moran, a veteran receiver, who realizes fully the destruction wrought by a few bases on balls.

Chapman Signs

Cleveland, July 30—If Cy Falkenberg's recent visit to Cleveland didn't do anything else it brought a new three-year contract to Ray Chapman, Indian shortstop.

Falky, while here, sought to persuade Chapman and Jackson to promise to hurdle to the Feds when their contracts expired in the fall.

When owner Somers heard of this he was tendered a new three-year iron-clad contract. Chapple signed. Jackson, however, will not talk turkey until the present season ends.

In these days of baseball retrenchment it's against the policy of the Indians' owners to make any long contracts, but they intend to build a new machine around Chapman and there was never any danger that he'd be allowed to drift away.

BAKER TO GO ON BLOCK

Frank Baker of home run fame, is going to be back in the American League next season, but he'll not be with the Athletics. Connie Mack is going to place his recalcitrant star on the auction block this winter and sell him to the highest bidder.

Foxy Connie long ago announced Baker would never again play with the Athletics, but he realizes Frank is a valuable player and he doesn't intend to pass up an asset like the Trappe, Md., farmer. Connie figures that Baker's enforced idleness this season will be punishment enough, so the home run hero will be auctioned off before the next campaign starts.

Ray Ryan May Sell Bittle & Applegate

The following from Thursday's Cincinnati Enquirer is of interest to local fandom as Ryan, Bittle and Applegate being with Charleston last year:

Ray Ryan, the Cincinnati boy, managing the Rocky Mount team in the Virginia League, writes that he has two players who are sure to go up this fall. They are Bittle, a leftfielder, and Applegate, a pitcher. Bittle is leading the league in batting with an average of .321. He is a consistent hitter and has struck out only four times this year. Ryan, an excellent judge, says he is one of the best ball players he has ever seen. Applegate is the leading pitcher of the league. He has had offers for both men for immediate delivery, but has declined to let them go at this stage of the season. Ryan says that the Virginia League is having a very successful season and all the clubs are doing well.

One hundred miles for 10c on Smith motor wheel, now $60. Excelsior Cycle Shop, Gallia John. adv

Babes "Soused" Zip, Juicy Triple

Jimmy Edwards is still doing his favorite stunt. In a recent game Rocky Mount played with Newport News Edwards cleaned up the sacks with a triple and his team won the game. Edwards has been alternating at first and second for the Rocky Mount team this year.

Giants Get Infielder

Chicago, July 30.—George Kelly, a nephew of Bill Lange, the former Chicago National star outfielder, joined the New York Nationals here today. Kelly is a first baseman, with a batting average of .310, acquired with the Victoria team of the Northwestern league, last year.

NEW PITCHING FIND OF NATIONAL LEAGUE

Albert Leon Mamaux.

Albert Leon Mamaux, the Pittsburg youngster, is considered a pitching find in baseball circles. Mamaux has an assortment of fine curves, a fast ball with a wicked hop and a change of pace which would do credit to Mathewson. His record thus far this season has been exceptional; he pitched eighteen games and won fourteen of them.

Breaks Shot-Put Record But Fails of Reward

Bad luck still hobnobs with poor Pat Ryan. The Giant Irishman tossed an old left-over cannon ball six feet or so farther than the world's record and after it was all measured and O. K'd the committee discovered that they had a leick tape measure among them.

Now the powers that be are going to throw the loss out, because they are not sure of that tape measure.

REDS TWICE BEATEN

Down go the Reds.

They dropped a double header to the climbing Boston Miracle Men yesterday 10 to 5 and 7 to 6. The Beanies have certainly set the baseball world talking by the rapid strides they have made in the past three weeks. If the team has a good trip on its present swing around the West it will go home in shape to make the same sort of finish that made the Boston team famous last year.

Clarke Is Hopeful

Fred Clarke, manager of the Pittsburgh Pirates says that his team has as much chance of winning the pennant as the Brooklyn, Philadelphia, Chicago or Boston clubs. Clarke figures that with Mamaux, Adams and Harmon in shape the Pirates should win a lot of games during the balance of the season.

Get busy, men! Don't let the fact that you are temporarily out of a job make your whole future look black. Read TIMES WANT ADS.

PORTSMOUTH GRABS FAST GAME DOWN IN LEXINGTON

Lexington, Ky., July 30.

WHEN Brown lined one over the fence in the fourth inning of Thursday's Portsmouth-Lexington game for a home run he scored McClellan and Thomas ahead of him, but these runs were the only ones scored by Manager Guyn's outfit as Jacobus was invincible in all the other innings. The game went 11 innings before Portsmouth finally won out 5 to 3.

The winning runs came when Rorer passed two men in the 11th. Lingrel went in and he passed one, but the game was lost when McClellan let a roller get away from him and two runs scored.

The all round remarkable work of Shortstop Caton, of the Portsmouth team featured the well played game. He secured a single and a double out of three trips to the plate and accepted 15 chances without a skip, Lexington fans applauding his wonderful work all through the game. Dillhoefer also cut in with a home run. The score:

Portsmouth	AB	R	H	PO	A	E
Dillhoefer, 3b	4	1	1	0	0	0
Dilts, rf	4	1	0	0	0	0
Sharman, cf	5	1	1	1	0	0
Johnson, c	5	0	1	6	2	0
Caton, ss	3	2	2	9	6	0
McHenry, lf	2	0	0	2	0	0
Spencer, 1b	4	0	1	9	2	0
Bush, 2b	4	0	1	5	4	0
Jacobus, p	5	0	0	0	1	0
Totals	36	5	7	33	18	0
Lexington	AB	R	H	PO	A	E
Cain, cf	5	0	1	3	1	0
McClellan, ss	3	1	0	3	4	1
Thomas, rf	5	1	1	2	1	0
Brown, 2b	5	1	1	5	2	0
Devereaux, 1b	4	0	1	7	0	1
Reed, 3b	4	0	2	1	1	1
Guyn, lf	3	0	1	3	0	0
Blackwell, c	3	0	0	9	1	0
Rorer, p	3	0	0	1	4	0
Lingrel, p	0	0	0	0	0	0
Totals	35	3	7	33	11	3

Portsmouth .....0 0 0 1 0 0 1 0 0 0 2—5
Lexington .....0 0 0 3 0 0 0 0 0 0 0—3

Earned Runs—Portsmouth 3; Lexington 1.

Two-Base Hits—Caton, Bush.

Home Runs—Brown, Dillhoefer.

Sacrifice Hits—McHenry 2, Bush.

Left on Bases—Portsmouth 7, Lexington 4.

Double Play—Brown to Devereaux.

Base on Balls—Jacobus 4; Rorer 6, Lingrel 1.

Struck Out—By Jacobus 4; by Rorer 4; by Lingrel 2.

Hits—Off Rorer 7 in 10 1-3 innings; none off Lingrel 2-3 inning.

Time—2:15.

Umpire—Kane.

Harry Hinchman In Brother's Steps

It seems to run in the Hinchman family to lead the American Association batsmen. Bill led them last year and because of that fact was bought by Pittsburgh. Now Brother Harry has taken it upon himself to keep the family on top. During the week he wrested the leadership from Pete Compton, Paddock and Lelivelt, who have led the veteran all season. Harry has a mark of .315 having made 128 hits.

PENNSY COACH WILL FIGHT FOR BRITAIN

Vivian Nickalls.

Vivian Nickalls, coach of Pennsylvania university crews, is scheduled to sail for England August 18, to accept a commission in either the Third or Fourth Hussars of the king's army.

CHIRPS FROM MAYSVILLE

In commenting on a Maysville-Ironton game the Maysville Independent says:

Emmer chipped in with another home run yesterday. He is some slugger, getting three hits out of four trips.

If Singleton had stayed in the box DeBerry would have had about 30 stolen bases. Singleton's delivery is entirely too slow and he does not watch the men on the bases.

McDaniels got two nice safeties yesterday besides catching a nice game.

Reams did his best to win his own game getting a single and two-bagger out of four times up.

Calbert is the same old slugger as of yore.

Kelly looks better every day at short.

BASEBALL

STANDING OF CLUBS

Ohio State League

	Won	Lost	Pct.
Charleston	7	3	.700
Portsmouth	6	4	.600
Frankfort	6	4	.600
Maysville	4	6	.400
Lexington	4	6	.400
Ironton	3	7	.300

National League

	Won	Lost	Pct.
Philadelphia	50	38	.568
Brooklyn	48	44	.539
Boston	47	44	.516
Pittsburgh	45	44	.506
Chicago	43	43	.500
St. Louis	44	49	.473
Cincinnati	36	52	.409

American League

	Won	Lost	Pct.
Boston	57	32	.640
Chicago	57	34	.626
Detroit	50	35	.615
Washington	46	45	.505
New York	48	46	.483
St. Louis	47	51	.467
Cleveland	38	56	.385
Philadelphia	31	60	.312

Federal League

	Won	Lost	Pct.
Chicago	52	39	.571
Kansas City	52	40	.565
Pittsburgh	50	44	.519
St. Louis	49	48	.533
Newark	48	43	.527
Brooklyn	44	53	.454
Buffalo	42	54	.438
Baltimore	34	58	.370

YESTERDAY'S RESULTS

Ohio State League

Portsmouth 5, Lexington 3; 11 innings.
Charleston 8, Frankfort 7; 11 innings.
Maysville 5, Ironton 2.

National League

Chicago-New York, rain.
St. Louis 1, Philadelphia 3.
Pittsburgh 8, Brooklyn 2.
Cincinnati 5-0, Boston 10-7.

American League

New York 6, Detroit 7.
Boston-Chicago, rain.
Philadelphia 1, St. Louis 5.
Washington 2, Cleveland 1.

Federal League

Pittsburgh 3-5, Baltimore 0-2.
St. Louis 8, Newark 11.
Kansas City 0, Brooklyn 4.
Chicago 4, Buffalo 2.

GAMES TODAY

Ohio State League

Ironton at Maysville.
Charleston at Frankfort.
Portsmouth at Lexington.

When Foster & Hills say they will paint your house with white lead and linseed oil you will get that material, not a mixture called white lead and linseed oil. 640 Sixth St. Phone 152. O. D. Foster, 1834 Summit St. C. W. Hills, 624 Eighth St. Phone 1624 Y. adv 2tf

KILBANE, RESTED, TO MEET MILLER

Johnny Kilbane.

If the present plans are carried out, fight fans will see a classy mill at Cedar Point Labor day, with Johnny Kilbane, feather champ, and Alvie Miller, the lad who recently handed Matt Brock a sweet lacing, as the principals. Johnny has had a good rest. He'll be in great shape for the mill.

Senators Win

Frankfort, July 30.—Charleston won from the Old Taylors in the eleventh inning Thursday after the home team had made four runs in the eighth inning. The score:

Charleston .....1 0 0 0 0 0 0 0 2 1 0 1—8
Frankfort .....2 0 0 0 0 0 1 4 0 0 0—7

Home run—Jones, Henges. Two-base hits—Jones, Williams, Kaiser, Bacon, Beers, Curtis, Powell, Corbin.

Ironton Is Trimmed

Maysville, July 30.—The locals defeated Ironton in the game played here Thursday afternoon, when a bunch of hits, mixed with a visitor's error in the fifth inning, gave the locals three runs. McGraynor was steady and kept his hits scattered. The score:

Ironton .....0 0 0 1 0 0 0 0 0—1 9 2
Maysville .....0 1 0 0 3 0 0 1 x—5 7 0

Batteries: DeLotell and McDaniels; McGraynor and DeBerry.

Teague Up To Old Tricks

The Rocky Mount team beat Newport News Tuesday, 4 to 1 and Teague pitched the winner. He won many games for Portsmouth last year.

Don't let another sun set with your WANT untold. Use the TIMES which reaches over 9,000 homes every day.

Support Home Industry

Money spent for Portsmouth Products stays at home.

USE PORTSMOUTH BEER

and help your home city

THE PORTSMOUTH BREWING & ICE COMPANY

The Portsmouth Daily Times
SUBSCRIPTION $5.00 PER YEAR
The Times Publishing Co.
CHILLICOTHE AND FRONT STREETS
VALLEE HAROLD AND HARRY E. TAYLOR, Editors.
GEORGE M. TAYLOR, Managing Editor.

HAS OUR SYMPATHY

We sympathize today with our friend, M. O. Wilson, editor of the Vanceburg Sun. M. O. has been state representative from Lewis county and he wants to go back, but according to his own confession in his own paper he is having one divvle of a time connecting with the Republican nomination. He has bitter opposition and he lays all of this onto his advocacy of state wide prohibition for Kentucky. He says that the Demon Rum trust has brought out and is financing his opponent and that there is an unholy alliance with the Democratic bosses at Vanceburg to aid and promote the candidacy of this friend of the flowing bowl. However, our brother editor finds consolation in the fact that every minister in Lewis county and the anti-saloon league has endorsed him, and he calls upon the friends of righteousness everywhere to rally to his cause and put him over a winner at the primary August seventh.

We are surprised though at Colonel Wilson being so frantic over his plight. With all the real good people in Lewis county at his back, we should think that he would sit calmly back and speculate on the size of his majority over the hosts of Satan who are seeking his undoing. Surely Wilson does not believe that any of his real good and faithful friends will desert him in his hour of need!

But then you never can tell what a grateful electorate will do. They have been known to turn to strange idols and sacrifice faithful followers to gratify some whim or fancy.

THE DAY OF FREEDOM

Gorgeous, yes, gorgeous, is the only description of the style of raiment men are beginning to wear. Not here, of course. They will be a year arriving in the smaller towns. From Chicago newspapers we learn that business men are going to work these hot days in pale lavender linen suits with yellow polka-dot neckties. Elderly gentlemen are taking vast pains to match their hats and their neckties with their whiskers. When the whiskers happen to be rosy the result is vivid.

The rising generation of the heroic sex has taken to exposing its usually angular and projecting Adam's Apple between the wide rolls of a collar on a shirt copied from the style Lord Byron is pictured as wearing.

Touring cars of glowing scarlet and youths in white with red socks, belts and bands on their wide brim picture hats.

This tickles us. Too long have men been condemned to the wearing of black and gray. Each of us has suppressed for years the desire to wear the gorgeous colors which are needed to set off figures fine or fat. Now that opportunity has come let man prove worthy of it. Let the teamsters wear corsage bouquets; the owners of Panama hats deck them with roses; put lace curtains tied with baby blue ribbon on automobile wind-shields, and go the whole length in the peacock line.—Bluefield Telegraph.

MAY GET THE FACTS

We read with much interest the charge in the McCormick advertisement, published in Thursday's Times, in which reference was made to the former Republican administration having made the annexation of New Boston impossible by giving free water to that city without requiring any share in the payment of the cost of the water works. That was what The Times said at the time this deal was put through. We strenuously pointed out the injustice to the tax payers and insisted that if New Boston wanted to have the advantages of Portsmouth she should come into the city. If our city government had hung out for the rigths of the people of Portsmouth then, it would have brought about annexation in short order. But New Boston triumphed and Portsmouth surrendered. Now in the factional scrap among the Republicans we may find out who was responsible for the surrender, who handed to New Boston on a silver platter all that she demanded and then some.

Let the scrap go on. The people may thereby get at the facts.

The old gang still has a few trenches manned by the faithful as was evidenced by the ease and skill with which they sat down upon the aspirations of a McCormick supporter named Bowser to be deputy clerk of the board of elections and handed the plum to a young man by the name of Johnley, who in consideration of the plum agreed to pull out of the race for the nomination for city solicitor. The Willis crowd has a man's size job on its hands in killing off the veterans. Don't lose sight of that fact.

We suppose the average candidate actually gets to thinking, before the campaign is over, that his election is supremely important to the public interest, says the Ohio State Journal. Yep, that's true. We've got five of 'em down here feeling that way about the Republican nomination for mayor.

In all the noise and clash of contending factions, we are pained to see that little mention is being made of the fact that the Hon. N. B. Gilliland is also running for the Republican nomination for mayor. Our own opinion is that Nate is diggin' a little mine. He is too derned quiet not to be up to some devilment.

Some people are certainly finicky. Here is the Youngstown Telegram complaining because a bridge is twenty-three years old, though quite usefully serving its purpose. Down here we would be glad enough to have any sort of an old bridge.

THEY SURELY KEEP THE COP BUSY

SAVE THE TREES

One of our friends in commending the editorial in Thursday's Times about the planting of trees, said that we should have gone a bit further and handed out some wholesome advice upon the care of the trees after they had been planted. "Why", said he, "I know of numbers of fine trees that had begun to die that could have been saved by proper care and trimming. Instead of this the citizens entrusted the pruning of the trees to ex-fishermen and ex-this and ex-that or the other, to men who had no more idea of tree culture than to slash and cut and saw. They hacked off limbs here and there and the result was that the trees were soon dead. On Sixth street alone a dozen trees were mutilated by tree butchers and had to be removed."

We agree that only experts should be allowed to care for trees. Proper trimming is as essential as proper food to a human being and it should be done only by experts. In some way the city should have charge of or should regulate the care of the trees in the corporation. Then we would be sure to have competent men doing the work and the results would be in evidence in a very short while.

Hooray! The good old days are back. Free passes have been restored by our good young governor's decentralized and denatured board of agriculture and now each horny-handed son of toil in the state who has a pull can again flash a pass before the eyes of his unlucky neighbors who have to pony up the cash to see that spavined, flea-bitten and decaying advertising annex of the Columbus merchants, formerly known to fame as the Ohio State Fair.

If anybody comes around to you and asks what you will take for your automobile, you had better think twice and look up the pedigree of your questioner before you answer. It may be a detective from the tax commissioners office trying to find out what's the difference between the sale value and the tax value of your machine.

At the next shaking of the Willis plum tree Ada college is going to get five more appointments and Harry Bannon is going to get two more for his faithful and glue bunch in this city. If this thing keeps up Bannon will have to hire a policeman to keep the old guard of divine right office holders from coming over to his side and claiming him as their own.

There must be some exaggeration about these reports of munificent war orders coming from Europe. Government figures on exports show that munitions form only a trifling part of the magnificent total of over two billions for the last eleven months.

New Boston now has one paved street, but getting to it and off of it is the horror.

THE BUSINESS OF REFORM

The chief concern of every American is the reformation of somebody else. With the exception of certain corporations, organized base ball and a few other mercenary concerns, every organization in America is devoting most of its time to the sins that beset people in some other level of life. We have already reached that semi-heaven where nobody has to pay any attention to his own business—least of all to his own shortcomings. Perhaps, after we have had a rich experience in being our brothers' keepers, we may acquire sense enough to take care of ourselves.—From "Judge."

You just can't keep 'em from kicking. Here are the Boston Braves making a brave rush for the top of the heap and yet the staid Times of Portsmouth, N. H., stops the cheering long enough to croak: "Some day the management of the Braves may allow people to go to a game to see ball played and not to be spectators to a rough and tumble fight." In this portion of the vineyard we would be witness complacently enough to murder if the Cincinnati Reds would start a winning streak just for once.

Just as we thought, it has come, or is about to. West Virginia is going to ask the national government to pay the thirteen million dollar judgment, returned against her and in favor of Virginia, by the federal court.

What a difference turning a thing around makes. If the Cincinnati Reds had won as many games as they have lost and lost as many as they have won, they would be at the head of the class, instead of last as now.

Yep, there's always the silver lining. Biggest crops of record for this year. It'll not be much of a farmer that can't ride in an automobile.

(Political Advertisement)

VOTE FOR
H. H. (BERT) KAPS
Republican Candidate for Nomination of
MAYOR
Primary Tuesday, August 10.

(Political Advertisement)

S. ANSLEM SKELTON
Republican Candidate for Nomination of
CITY SOLICITOR
Primary Tuesday, August 10.

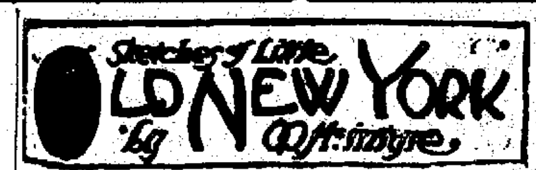

New York, July 30.—Kathryn Osterman, long a popular favorite, is leaving the legitimate stage to become a screen star. Her action, following upon the heels of Billie Burke and Raymond Hitchcock who are to stake their professional reputation upon the movie game future, is concrete evidence that big managers have a problem before them.

Not long ago the Frohman offices announced that the signing of a film contract by any star in the Frohman constellation would automatically end their contract. Billie Burke with a merry ha-ha signed a film contract the next day.

As a means of reprisal the big moving picture corporations are now inserting in their contracts clauses that will prevent film stars from appearing in the legitimate—and so there you are.

Miss Osterman is to star with the Equitable Motion Pictures Corporation, a new $3,000,000 concern, and will appear in three spectacular features this coming winter. She admits frankly that studio work is much more pleasant— and not the least important more profitable.

Nat Nichols, one of the Broadway boulevardiers, dropped into a roof show the other night to enjoy the Hudson breezes and other things. He saw a chorus girl on the stage he used to know very well, and turning to a friend said: "It is Tillie. Whadda you know about that?"

After the performance he asked his friend to go to the stage door with him and see him renew his acquaintance with Tillie. They waited for some time and finally the girl came out.

"Hello there, Tillie!" said Nat. Tillie gave a look and as she brushed by said to her chorus girl friend: "There's an unusual number of strangers in town this summer. One has to be careful not to step on them."

Which may remind some of the old wheeze that Joe Weber used to pull. He said he went into the Hotel Astor for a cigar and somebody stepped on his hand.

William C. Reick, who owns and edits the New York Sun, is being congratulated now that the Sun has moved into its handsome new building. Reick grabbed the Sun when dry rot was about to get in its final blows.

He pumped some ginger both into the editorial and business departments and the Sun began to shine again. The Morning Sun has gained notably and has not reduced its price and the Evening Sun, according to reports has more than doubled its circulation.

Reick for many years was editor of the New York Herald and was regarded by those in a position to know as the human pulmotor—the man who kept the Herald going. But Reick like hundreds of others could only work so long for James Gordon Bennett and then he received the usual cable notice from Paris.

Base ball fans are often over curious to know what managers say to their pitchers in critical moments. At the Polo Grounds the other day, the bases were filled and a heavy hitter was up. Miller Huggins strolled over to his pitcher Salee and talked as if the world's fate hinged on what he said. Fletcher subsequently flied out.

These are the words that passed between manager and pitcher in that tense moment, according to Huggins, who told about it in his downtown hotel.

Huggins—Got any chewin' Slim?

Salee—Sure, want a gob?

Huggins—Just a wee bite—Thanks.

When Father Fixed The Tire

When father fixed the tire, us boys
Kep' still as mice an' made no noise.
Some folks rode by, says, "Get a mule!"
Pa says, "Shut up, you bloomin' fool!"

I can't jus' hear what pa says next—
Guess maybe 'twas his golden text.
But sis looks peevish, ma looks sad
An' squelchy-like at poor old dad.

Jus' then the tire squoze father's thumb,
An' he says—well, 'twan't, "Jerusalem!"
Pa dances roun' an' says to ma,
"You made me buy this thing!" says pa.

"Did you hurt you, dearie?" ma inquires.
"Oh, no!" pa yells, "I hurt the tires!"
That stuff you see there, ma'am, is blood.
E'ceptin' what is sweat or mud."

Pa says, "If we get home, some day,
I'll give this blasted car away!"
An' then he jams the tire in place
An' says, "Hooray! Now watch me race!"
—Albert E. Hout in Judge.

No Mag, don't pass the finger protectors for this ear of corn, what I want is ear muffs.

The Joy of Mint Juleps

If August doesn't do something to develop a summer, we will come pretty near feeling that "there ain't no such animal" any more.—Editorial Marion Star.

Does The Big Four Wear 'Em Too

A certain well known and likeable Columbus paragrapher has become so interested in pantalettes that we honestly believe that a Big Four train could pull into the union station down there an hour and nineteen minutes late without him even noticing it.—Marion Star.

Is It Possible?

Why is it that the average man has less sense in the summer time than in other seasons?—Houston Post.

The Use of Public Servants

The ex-treasurer of Sedgwick county has found that it is not unlawful to embezzle the funds of a county in Kansas, but as a pastime, it is being regarded with more and more disfavor.—Kansas City Star.

What The People Want

"When a wife throws the percolator at her husband," remarked the man on the car, "it is news, but when she kisses him good bye on the front porch, when he leaves in the morning, it is a dull day."—Toledo Blade.

A Woman's Right

"And how long have you voted?"

"Twelve years."

"And how old are you?"

"Twenty-two."—Life.

Exceptions

Scott—You're not logical, sir! You can't reject a thing in the abstract and embrace it in the concrete.

Mott—Huh! How about woman suffrage?—Life.

Make Nice Souvenirs

Ed Walters lost two fingers Saturday while at work at Elm's saw mill. Dr. Smith thinks he will save them.—Mercyville (Iowa) Banner.

A Few More Links, Please!

The superintendent of an Illinois asylum says golf is a cure for lunacy.

We are On Our Way

All the apparel necessary for your sojourn in Southern California is in Ea-m',! de.-nbux-e iA b ,: hrfdlu etaoishrdl bgkqhrdlhc emwlu bgkqj rdlu rdul hrdlu fi —St. Louis Dispatch.

We'll Wait For Better Sights

"Bathing suits are one-third off this week. Next week, they may be one-half off."—Exchange.

On The Brink

Maud—Were her actions precipitous?

Beatrix—Yes, she put up a great bluff.

Should Have Meant

There was a false report to the Press about Joe Richards having his nose broken while umpiring at Maple Ridge. The report should of had it broken. Otherwise, but a bad split lip, there is nothing the matter with him.—Escanaba Press.

Brave Man

Mr. Thurber was unusually large in stature and will be remembered for his out spokenness.—Robideau (Wis.) Times.

Nothing Else Coming

"Say," said the man as he entered the clothing store. "I bought this suit here less than two weeks ago, and it is rusty looking already."

"Well," replied the clothing dealer, "I guaranteed it to wear like iron, didn't I"—Cincinnati Enquirer.

Wish Some Others Could Be Bitten

As a matter of fact chiggers are what made Adam and Eve cut out vaudeville and leave the park. Atchison Globe.

Fooled Them

While going home from work, Blair passed a small boy who was sitting on the curb by a telephone pole, with a tin can by his side. Conversation ensued:

"Goin' fishin'?"

"Nope. Them's caterpillars. They crawl up trees and eat the leaves."

"What on earth are you doing with them?"

"Foolin' 'em."

"How?"

"Sendin' 'em up this telephone pole."

To Initiate A Class

It was too hot Thursday night for members of Massie Lodge, K. of P., to transact other than necessary routine business, but next Thursday night a grand time will be held. Sciotoville lodges degree team will come to Portsmouth and confer the third degree on three candidates, V. V. Donley, W. V. Tuck and John C. Ratcliffe. Magnolia lodge will also be invited to attend.

POLLY AND HER PALS

THEY JUST SAID "GOOD-BYE" AND DEPARTED.

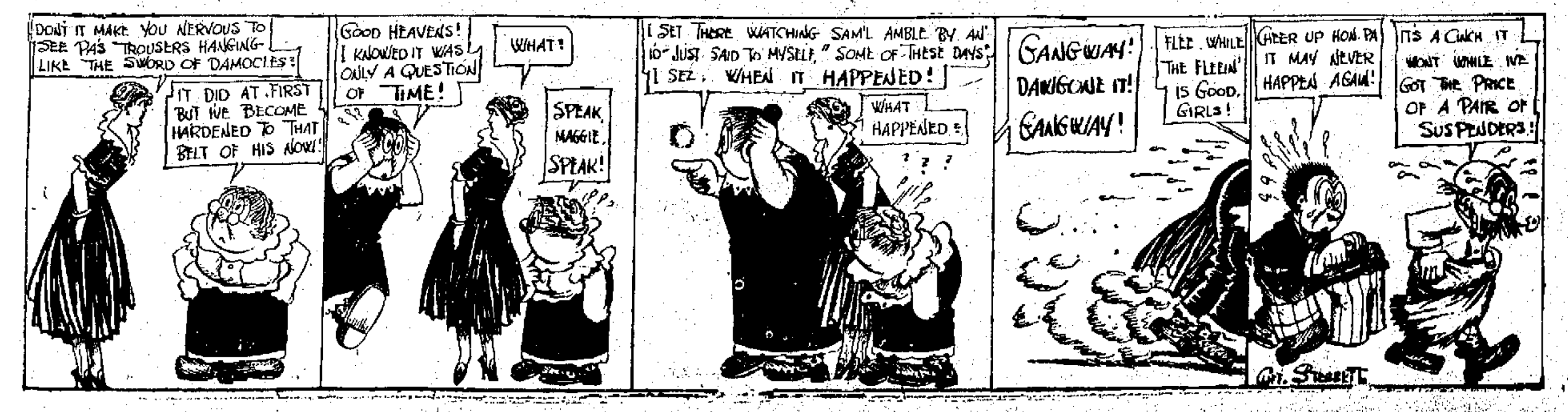

AUTOMOBILE VALUATIONS FOR THE THIRD WARD

The following are the automobile valuations of the Third Ward as turned in to District Tax Assessor F. B. M. Corson:

THIRD WARD

L. C. D. Anderson, 1128 Findlay	$ 400
Henry Bannon, Bannon Place	1000
J. W. Bannon, Jr., Bannon Place	1250
Mary E. Bauer, 1129 Seventeenth	200
J. M. Binder, 1020 Chillicothe	600
Walter A. Braunlin, 1301 Ninth	80
Albert Brooks, 1734 Waller	250
Rudolph Clemens, 1125 Ninth	800
C. E. Cropper, 1158 Eleventh	500
Adam Duvendeck, 1217 Ninth	800
Mary F. Early, 907 Offnere	250
S. D. Eckhart, 1631 Offnere	300
Joseph Farmer, 1011 Ninth	230
Dr. J. W. Fitch, 1021 Ninth, (2)	600
George Foehr, 1015 Waller	300
J. B. Frostick, 1207 Ninth, (2)	1800
G. E. Goeller, Twenty-first and Waller	300
Charles F. Hausgen, 1114 Eighteenth	300
Benjamin G. Harris, 1409 Offnere	500
P. H. Harsha, 1732 Waller	350
C. J. Hauck, 1431 Offnere	600
John F. Hauck, 1307 Ninth	400
Charles C. Horr, 1149 Ninth, (2)	700
E. J. Kenrick, 925 Ninth	700
Chester A. Kerr, 915 Offnere	250
W. T. Lawwill, 1201 Eleventh	400
J. B. Lee, 1216 Kinney's Lane	200
James McMahon, Jr., 849 Eleventh	400
Frank May, Oakland and Kinney's Lane	325
Frank L. Marting, 2004 Waller	500
W. D. Micklethwait, 1025 Offnere	250
E. G. Miller, 1409 Seventeenth	250
Frank C. Miller, 1163 Ninth	500
Moerlin Brewing Co., Cincinnati, (truck)	1000
J. T. Naylor, 1321 Kinney	150
L. F. Neudoerfer, 1311 Ninth	700
Adam Pfau, 1011 Eleventh	300
Theo. Pierron, 1145 Tenth	1200
Joseph Price, 1024 Fifteenth	180
W. A. Quinn, 1153 Ninth	150
Ellen Stanton, 904 Gay	250
Louis G. Steably, 1237 Eighteenth	200
C. L. Storck, 1137 Ninth	400
J. E. Tener, 1224 Eighteenth	50
E. C. Tucker, 1603 Offnere	750
H. A. Vial, 1829 Offnere	300
John Vogt, 1302 Seventeenth	250
Walters Plumbing Co., 901 Offnere	200
Harry Wise, Chillicothe pike	500

BECKER PAID PENALTY

(Continued From Page One)

surb and whirled away uptown. A bystander caught the license number of the car.

Death Car Is Found

District Attorney Whitman, notified by telephone of the murder, reached the police station where Rosenthal's body lay before dawn. He aroused his detectives from their sleep and spread a dragnet over the city for the murder car. It was found before night. Its driver, Louis Shapiro, and Louis Libbey, part owner, were arrested and Mr. Whitman asserted openly in an emphatic statement that the police had abetted the murder.

New York City, already interested in the charges of police corruption, responded to the news of the murder as if to a call to arms. Becker, who had been the chief target of Rosenthal's accusations, was openly suspected. He was relieved of his command of the Strong Arm Squad and transferred to the Bronx. Jack Rose, his graft collector, walked into the Criminal Courts building the day after the murder and surrendered to the District Attorney, declaring he had nothing to fear. Harry Vallon and Bridgie Webber, gamblers and friends of Rose and Becker, were arrested as witnesses. The Grand Jury began its investigation.

Rose Confesses

Rose lay in prison twelve days without word from Becker, and believing his chief had deserted him, confessed. Vallon and Webber corroborated his story. He told of his long association with Becker, of police corruption which existed as Rosenthal had charged, of thousands collected by Becker for police protection, and, finally, of his commission by Becker to arrange to have Rosenthal killed by gunmen—a commission he executed.

That night, July 29, 1912, District Attorney Whitman summoned the Grand Jury by telephone and telegraph, laid his evidence before it and within two hours obtained the indictment of Becker on a charge of murder.

Four East Side gangsters were indicted as the actual murderers. Rose had testified that these men were assigned by "Big Jack" Zelig, a gang leader, who had been arrested by Becker's men on a trumped-up charge, to do the murder. They were to receive $1,000 and Zelig was to be released. Zelig's orders had been issued from the Tombs to the gunmen.

Four Pay Penalty

These gunmen—known in the streets of the East Side as "Gyp the Blood" Horowitz, "Lefty Louis" Rosenberg, "Dago Frank" Cirofici and "Whitey" Lewis—were rounded up one by one. The last two were arrested, "Gyp the Blood" and "Lefty Louie" were not found till September, hiding in a Brooklyn flat. With them were their young wives, who, to divert suspicion, had dyed their light hair black.

To give standing to the testimony of Becker's three accomplices who had turned informers—Rose, Webber and Vallon—a corroborating witness who was not implicated was needed. Sam Schepps, a dapper little gambler, who had fled the city, was the man who could do this. He was found at Hot Springs, Ark., brought back to New York and the people's case against Charles Becker was complete. It went to trial on October 7, 1912.

A verdict of guilty of first degree murder was returned at midnight October 24, 1912, after the jury had deliberated seven hours and fifty-seven minutes. Becker was sentenced six days later to die in the electric chair during the week of December 9, 1912. Within less than a month the four gunmen were placed on trial as the actual slayers, found guilty and sent to the death house.

More than a year later, on February 24, 1914, the Court of Appeals decided that Becker should have a new trial. The gunmen's conviction was upheld and they paid the penalty with their lives on April 14, 1914. One of the number, "Dago Frank" confessed the guilt of his three associates, but maintained his own innocence. His confession, made on the eve of the execution, became known the day they were put to death.

Becker was brought back to the Tombs. His second trial was begun May 6, 1914, and ended May 22, with a verdict of guilty.

Throughout Becker's troubles his wife remained loyal to him and was his constant adviser. She labored apparently without tiring in his behalf, assisting his counsel in every way possible. She appeared to be crushed when the Court of Appeals upheld his second conviction, but soon turned her energies toward eleventh-hour work to save him. It was largely at her urging that he joined in the plan to ask Governor Whitman, his prosecutor, for clemency.

There was one other woman who, if reports are true, followed Becker's career through the courts as closely as his own wife did. This was Herman Rosenthal's widow. Soon after Becker's second conviction she disappeared. Not long ago she was found, broken in health and spirit, and living with an old-time friend.

"I am living for only one thing," she was quoted as saying, "to see the day that Becker pays the penalty."

THE WEATHER

Ohio — Partly cloudy tonight and Saturday, with probably thunder showers.

TO ATTEND OUTING

A number of members of the local order of J. O. U. A. M. will attend the outing at Stockdale Saturday and Sunday. A large class of candidates will be initiated tonight, while Lieutenant Governor Arnold is scheduled to make an address. Only routine business was transacted at a meeting of the local order Friday night.

Will Go To Convention

John W. Evans, Grant Metcalfe and Thomas Slade, colored, will leave Monday for Springfield, O., where they will attend the annual convention of the Grand United Lodge of Odd Fellows, which will be in session several days. They go as delegates from Ogden Pride Lodge of Odd Fellows No. 4005, of this city.

Overcome By Heat

Benjamin Grayson, aged 70, while cutting weeds in his rear yard at his home on Eighth street, was overcome by heat Thursday afternoon and was in an unconscious condition for two hours. He rallied last night and was reported slightly improved Friday.

Little Girl Found

The little lost child found just as she was about to enter the Columbia theater Wednesday night, proved to be Lucile, 3-year-old daughter of Albert Edgington, a Washington Hotel barber. The tot slipped away from the family home, 1010 Third street, and for an hour the frantic parents and neighbors searched for her.

CHECKS FOR RELIEF FUND

The F. G. Duehler Company and A. M. Damarin are among the latest contributors to the Ohio Miners' relief fund, they tendering liberal checks Thursday evening.

Every day that the TIMES is published, builders list their bargains on TIMES WANT AD page.

LANSING IS BUSIEST MAN IN THE CABINET

Secretary Lansing leaving the White House after recent cabinet meeting.

The busiest man in President Wilson's cabinet this summer is Secretary of State Lansing. Just now he is dividing his attention between the European and Mexican problems.

ADMIRAL FISKE'S FLYING TORPEDO BOAT MAY DESTROY A FLEET; SHIPS CAN BE ATTACKED BY MACHINE IN LAND-LOCKED HARBOR

New photograph of Rear Admiral Fiske and his torpedo-boat plane.

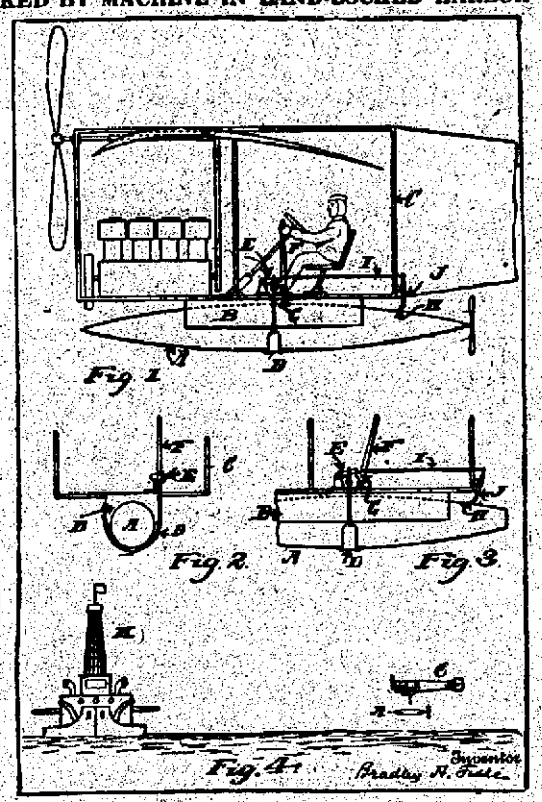

Rear Admiral Bradley A. Fiske's patent for an aero-torpedo boat for delivering submarine torpedoes from airships is attracting nation-wide attention. The Fiske flying torpedo-boat would make it possible to attack a fleet within a land-locked harbor. Admiral Fiske contemplates equipping a monster aeroplane. Swooping down at a distance of five sea miles from the object of attack, the aircraft would drop its deadly missile into the water just as it would have been launched from a destroyer. The impact sets the torpedo's machinery in motion and it goes at a rate of more than forty knots an hour toward the enemy ship.

Follows Father In Death

Deprived of th love of a husband when Fred Plummer fell beneath the wheels of a C. & O. train just two weeks ago and was ground to pieces, Mrs. Inez Lawson Plummer had her cup of sorrow filled to overflowing Thursday evening when death invaded her home at 2312 Ninth street and claimed her only child, Ada Marie, aged 7 months, a bright and winsome child who was the joy and sunshine of Mrs. Plummer's life. It will be recalled that Mr. Plummer boarded a C. & O. train at Vanceburg and was speeding to this city when he met met death beneath the wheels of a rapidly moving C. & O. train. Mrs. Plummer is crushwith sorrow, and the sympathy of the community goes out to her.

The child fell a victim to cholera infantum and was ill but a few hours. The body was shipped to Vanceburg, where interment will be made Saturday.

BOLD ROBBERY

In broad daylight a sneak-thief entered the home of Mrs. Sidney Hart, residing at 1066 Gallia street, and boldly departed with her daughter's, Miss Mabel Hart's pocket-book, which contained $3.25.

The pocket-book was in a handbag left lying on the dining-room table, but the thief did not take the handbag. Mrs. Hart stated Friday that she was only out of her dining-room a few moments, but during her absence an unknown thief entered her home and left with her daughter's pocket-book, which contained several trinkets in addition to $3.25.

Damaged Garage

While driving his new Overland machine into the F. E. Bower garage at Ninth and John streets at 8:30 Thursday evening, Morris Ball, son of Judge Harry Ball of Franklin avenue figured in an accident as a fender struck the door with sufficient force to break one of the windows in the west half of the front of the building. The door was loosened, but very little damage resulted to the machine.

Look For Elopers Up At Sciotoville

The police received a message from Chief W. O. Porter, of Williamson, W. Va., early Friday morning asking them to apprehend an eloping couple, Harry Rogers and Miss Bessie Stratridge who left there on an N. & W. train Thursday evening for Sciotoville.

Constable Clinton Daniels, of Sciotoville, located the couple's trunks soon after he was asked to assist in the search for the runaways and their early capture is expected. Officer Dennis Burns went to Sciotoville about 9:30 o'clock to join Daniels in his search for the pair.

Thirteen Piers Go Up In Two Months

Since June 1st the Drave Contracting Company, building piers for the C. & O. Northern bridge over the Ohio river at Sciotoville, has built thirteen piers on the Kentucky side of the bridge. There remains to complete the pier work one pier on top of the bank and the large shore pier. High water has stopped work on the bank pier several times. There are only three of the large piers, one in the middle of the river and one on each shore.

The heavy fill through the Kentucky bottom land to the hill is being made by W. W. Boxley and Company. The fill comes to the last pier of the bridge. The fill, one of the biggest of the whole route, is about three miles in length and brings the track out from Limerville to the bridge.

The Drave Contracting Co. will have all their work complete by September, all work on the Ohio side being completed several months ago.

Foot Is Improving

Louis Snyder, undertaker, Wheelersburg, who underwent a successful operation for blood-poison of his right foot several days ago, is getting along nicely. Several weeks ago Mr. Snyder scratched a sore on his foot and a few days later a pimple appeared and he scratched it open. The physicians stated that he poisoned the pimple with his finger-nail. Snyder is under the care of Miss Edna Boyer, trained nurse.

Too hot to take a single unnecessary step Phone your WANT AD to the TIMES.

The Movies

Charley Chaplin And Big Bargain Program Columbia Tonight

For tonight's program, Manager Tynes announces another of those big bargain programs he has been offering his patrons at the popular Columbia, consisting of five reels of high class picture entertainment.

The headliner is "The Criminal," a three reel Broadway Star feature, powerfully acted and elegantly produced with Maurice Costello, Norma Talmadge and an all-star cast of the cream of Vitagraph actors.

Two good comedies are also on tomorrow's program, one of which is Charley Chaplin in a regular riot entitled "His Favorite Pastime."

Remember the Columbia is showing big bargain programs and the very cream of feature pictures every day and you can't fail to see a good "show" at the Columbia any day in the week.

They're Not All Hearty Laughers.

"I have no doubt," ruminated Sackville McKnutt, "that the man with a smile can't help but work his way up rung by rung, as we read every once in a while, but when I note the sinister countenance of some bosses I have met I wonder how they got their jobs."—Kansas City Star.

EMPTY CRADLES THE WORST WAR HORROR, SAYS THIS EXPERT

Professor Irving Fisher.

"War's real tragedy lies not in wrecked cathedrals, filled graves or gutted treasure boxes," says Professor Irving Fisher of Yale, the greatest of America's authorities on health and vitality. "It lies in empty cradles—the empty cradles of the coming generation."

MAY HAVE CLUE TO "HI YALLER"

G. C. Robinson, a police officer, of Jenkins, Letcher county, Ky., is in the city conferring with the police officials regarding Henry Gleun, alias "High Yaller," the alleged gun-man in the Baucus murder case.

Robinson is said to possess a good clue as to the whereabouts of the fugitive negro, but before acting wanted to satisfy himself about certain things in connection with the man wanted. Letcher county is in the extreme southeastern part of Kentucky and bordering on the Cumberland mountains.

SEEK NEW LOCATION

The Conger Printing company, whose plant has been located on Front street west of Court for the past three years, may be moved to the room in the Turley block just vacated by the Liberty Clothing company.

Ledley Congor, of the firm, admitted Friday that the firm was casting about for an uptown location and was figuring seriously on taking over the Turley room, but the negotiations have not been closed.

MORE WORK FOR "MOMMY"

West End housewives are complaining that the bathing beach fad among their sons and daughters is causing them much extra washing.

Co. K Boys Show Up Well At Camp

Camp Willis, July 23—Today was a busy day. A five mile hike was accomplished in the afternoon. It had been scheduled for morning, but rain prevented the men from going out. A provisional regiment was formed of all the non-commissioned officers of the regiment. The K boys did mighty well and the whole drill was pronounced a great success by the commanding officer. This was in the nature of a preparation for the heavy work on Friday and Saturday.

NOTES.

Private C. B. Anderson, who has been acting as company clerk, was given his sergeant's stripes. He will make a "peach."

Private Leonard M. Scott has been promoted to the rank of corporal, vice Perixo.

Guard duty for Co. K tonight in the rain. It came as a big and unwelcome surprise. Sergeants Wood, Padan and Matthews are detailed with 27 men. Capt. Smith is officer of the day and Lieutenant Horchow is officer of the guard. Lieutenant Harsha is commanding officer of the company.

MEXICANS MAY GET STAY OF EXECUTION

Phoenix, Ariz., July 30—By vacating his own order, denying a writ of habeas corpus in the case of the four Mexicans condemned to hang today in the state prison at Florence, Judge McAllister, of the superior court, opened the way for an appeal to the state supreme court which will serve as a stay of execution at least until September, when that tribunal convenes.

Action was taken by the court after it was shown that his earlier order denying the writ of habeas corpus yesterday prevented an attempt that would act as a stay of execution.

The Mexicans were charged with the murder of four white persons at Ray, Arizona. A reprieve was granted last May, only a short time before the date set for the hangings, on the request of W. J. Bryan, at that time secretary of state.

An appeal previously has been taken in the case of the fifth condemned Mexican.

SPRAGUE'S NURSE BILL IS TO BE LAW MONDAY

Columbus, July 30—Preliminary notices to carry out the provisions of the new nurses' registration law were sent out today by the state medical board. The law will go into effect Monday, and nurses who desire the title "R. N.," standing for "Registered Nurse," will have to file with the medical board between that time and January 1, their diplomas and also applications on blanks. These blanks, the board had ready today. Examinations would be required after the first of next year. The examination fee is $10.

Nurses' organizations fought for such a law before the last legislature in order to place Ohio nurses on a par with members of the profession in other states where a system of registration and regulation of nurses is maintained.

Graduates of recognized training schools will not have to take examinations for registration, providing they file their diplomas and comply with other formal requirements before January 1. A preliminary educational certificate would be required of all applicants not matriculated in a recognized training school before May 1, 1915. Exemption from the necessity of examination will be granted to students matriculated in recognized training schools before May 1 and who graduate and apply to the board for registration before June 1, 1918. The law permits reciprocity with other states which maintain equal standards.

The nurses' registration law bears the name of Representative William R. Sprague, of Portsmouth, O., as author.

Thousands of people go through TIMES WANT ADS every night. They read them with profit.

Wonderful Books.

Except a living man, there is nothing more wonderful than a book—a message to us from the dead—from human souls whom we never saw, who lived, perhaps, thousands of miles away, and yet these, on those little sheets of paper, speak to us, amuse us, vivify us, teach us, comfort us, open their hearts to us as brothers.—Charles Kingsley.

SULLIVAN HIT BY HIS INVESTIGATOR

James M. Sullivan.

The resignation last week of James M. Sullivan, minister to Santo Domingo, came as the consequence of an investigation conducted by Senator Phelan of California into the minister's unfitness for his office. The findings, made public a few days ago, were unfavorable to Sullivan.